The Wellsboro Gazette.

VOL. XVI. WELLSBORO, TIOGA COUNTY, PA., THURSDAY, AUGUST 28, 1890. NO. 50.

Wellsboro Gazette.

PUBLISHED EVERY THURSDAY AT WELLSBORO, TIOGA COUNTY, PA.

TERMS OF PAPER:

One year, in advance ... $1.50
If not paid during the year ... 2.00

WRIGHT & CONEVERY,
EDITORS AND PROPRIETORS.

RATES OF ADVERTISING.

TIME.	1 in.	2 in.	3 in.	4 in.	8 in.	10 in.	20 in.
1 Week	$1.00	$2.00	$3.00	$4.00	$5.00	$8.00	$12.00
2 Weeks	1.50	3.00	4.00	5.00	8.00	11.00	18.00
3 Weeks	2.00	3.50	5.00	6.00	7.00	13.00	15.00
1 Month	2.50	4.00	6.00	7.00	8.00	15.00	25.00
2 Months	4.00	6.00	8.00	10.00	12.00	20.00	30.00
3 Months	5.00	8.00	12.00	13.00	15.00	25.00	35.00
6 Months	8.00	12.00	18.00	20.00	22.00	35.00	60.00
1 Year	12.00	18.00	24.00	28.00	32.00	60.00	100.00

BUSINESS NOTICES ON LOCAL PAGE. Ten cents per line for first insertion, and five cents per line for every subsequent insertion. No business notice inserted for less than twenty-five cents.

ANNOUNCEMENTS of names of candidates for office, $5 each.

MARRIAGES AND DEATHS inserted free.

BUSINESS CARDS, $5 per year.

Double rates will be charged for figure or table work. Reasonable discounts to yearly advertisers.

No advertisement discontinued until all arrearages are paid, unless at the option of the publisher.

BUSINESS CARDS.

GEO. W. MERRICK. ROBT. K. YOUNG.
MERRICK & YOUNG,
ATTORNEYS AT LAW, Wellsboro, Pa. Office in Cameron & Packers new block.—May 14, 1888.

H. P. ERWIN,
MERCHANT TAILOR, Wellsboro, Pa. Fine custom tailoring at fair prices. Good fits guaranteed in every case. Shop over Agitator office.—Nov. 15, 1889.

WRIGHT & CONEVERY,
JOB PRINTERS, in Wright's new block, Main street, over the drug store. All kinds of Plain and Ornamental Job Printing executed with neatness and dispatch.

FRANK H. ROSE,
DENTIST. Office over C. C. Mathers & Co's. store, Wellsboro, Pa. Dentistry of the natural teeth a specialty. All work warranted to give satisfaction.—Nov. 22, 1888.

F. C. WASHBURN,
PRACTICAL GUN SMITH, Also Dealer in Revolvers, Pistols, Gun Powder, Shot and Fishing Tackle. Repairing neatly and promptly done. First door below Parkhurst House.

GEO. W. NAVIE,
HARNESS MAKER, Crafton Street, between Main and Pearl, Wellsboro, Pa. Light and Heavy, Double and Single Harness made to order on short notice. The largest stock of Horse Furnishing Goods in Tioga county.—Mar. 6, 1888.

O. H. DAVIS,
GENERAL INSURANCE AGENCY. Established 1877. Leading English and American companies represented. Special features attending insurance on farm property. Office on second floor in Wright's Block, next to Gazette office, Main street, Wellsboro, Pa.—Nov. 22, 1888-1y.

RAILWAY GUIDE.

FALL BROOK COAL CO'S RAILWAYS

Took effect May 18, 1890.

Syracuse, Geneva & Corning Division.

GOING NORTH (Read up.) 6	4	2	STATIONS.	GOING SOUTH (Read down.) 1	3	5
P.M.	P.M.	A.M.		A.M.	A.M.	P.M.
7 55	3 10	9 30	Lv Corning Ar	7 35	3 17	6 05
7 55	1 55	9 25	Geneva	8 20	12 40	6 50
7 25	1 25	8 53	Dresden	8 53	1 25	7 25
7 00	1 05	8 33	Rheinbeck	9 07	1 50	7 40
6 50	12 57	8 25	Dundee	9 18	2 15	7 52
6 27	12 33	8 02	Watkins Glen	9 42	2 48	8 13
6 08	12 08	7 43	Beaver Dams	10 02	3 17	8 32
5 40	11 40	7 15	Dp Corning Ar	10 30	4 00	9 00

Corning, Cowanesque & Antrim Div.

6	10	8	STATIONS.	1	3	7
P.M.	A.M.	A.M.		P.M.	P.M.	P.M.
2 50			Dp Antrim Ar	1 00		
3 10			Strunt	12 42		
3 25			*Round Top	12 30		
3 50	11 45	7 05	WELLSBORO	12 15	2 10	7 20
3 57	11 53	7 10	Stokesdale	12 08	2 02	7 12
4 05	12 15	7 18	Stokesdale Junc	12 05	2 00	7 10
4 11	12 20	7 20	Niles Valley	11 58	1 47	7 03
4 14	12 25	7 22	Middlebury	11 45	1 45	7 00
4 18	12 30	7 27	Holiday	11 40	1 38	6 55
4 30	12 40	7 30	*Tiomond	11 30	1 20	6 41
4 33	12 50	7 45	Tioga	11 25	1 20	6 38
4 42	1 02	7 55	Lathrop	11 16	1 10	6 28
4 53	1 10	8 05	Lawrenceville	11 08	1 00	6 22
5 02	1 17	8 12	Gaffney	11 00	1 00	6 15
5 10	1 27	8 20	Presho	10 50	1 00	6 06
5 20	1 50	8 40	Ar Corning Dp	10 30	1 15	5 45

Pine Creek Division.

10	6	STATIONS.	1	3
P.M.	P.M.		P.M.	P.M.
12 15	4 15	WELLSBORO	11 45	5 35
12 08	4 07	Stokesdale	11 52	5 46
12 00	4 00	Stokesdale Junc	12 00	
11 41	3 50	*Marsh Creek	12 17	6 14
11 31	3 41	Ansonia	12 22	6 20
11 16	3 35	*Four Mile Run	12 32	6 30
11 00	3 27	Wellsboro Junc	12 42	6 41
10 50	3 10	Blackwell's	1 15	7 15
10 15	2 50	Cedar Run	1 25	7 30
8 55	2 15	Waterville	2 15	8 27
8 00	1 45	Jersey Shore	2 45	9 00
7 30	1 15	Newberry Junc	3 15	9 35
7 25	1 15	Williamsport	3 25	9 45
A.M.	P.M.		P.M.	P.M.

Cowanesque Branch.

24	6	STATIONS.	1	7	23
P.M.	P.M.		A.M.	P.M.	A.M.
6 00	5 30	Ar Antrim Dp	10 35	5 15	6 20
4 25	4 05	Lambs Creek	11 15	4 55	5 55
3 38	3 18	Lawrenceville	11 57	4 06	
3 10	4 57	Tioga	1		
3 00	4 02	Tiogo Junc			
2 38	3 50	Elkland			
2 25	3 47	Knoxville			
2 03	3 37	Cowanesque			
1 46	3 30	Westfield			
1 25	3 22	Babylon			
1 19	3 15	Darling			
1 05	3 15	Galeton			
		Ar Galeton Dp	12 00	4 45	

All local train leaving Addison at 7 55 a. m. arrives at Galeton at 11 15 a. m.

FRANK E. BAKER, Supt.

THE Singer Mfg. Company WAS AWARDED A GOLD MEDAL AT PARIS EXPOSITION, 1889, FOR THE BEST SEWING MACHINE

JENKS' DREAM.

Jenks had a queer dream the other night. He thought he saw a prize-fighters' ring, and in the middle of it stood a doughty little champion who met and deliberately knocked over, one by one, a score or more of big, burly-looking fellows as they advanced to the attack. Giants as they were in size, the valiant pigmy proved more than a match for them. It was all so funny that Jenks woke up laughing. He accounts for the dream by the fact that he had just come to the conclusion, after trying nearly every big, drastic pill on the market, that Pierce's Pleasant Purgative Pellets, the tiny Sugar-coated Granules, cause "knock-out" blows to all the big pills in the world. They are the original and only genuine Little Liver Pills.

Beware of Imitations, which contain Poisonous Mercury. Always ask for Dr. Pierce's Pellets, which are Little Sugar-coated Pills, or Anti-Bilious Granules. One a Dose.

SICK HEADACHE,

Bilious Headache, Dizziness, Constipation, Indigestion, Bilious Attacks, and all the derangements of the stomach and bowels, are promptly relieved and permanently cured by the use of Dr. Pierce's Pleasant Purgative Pellets. They are gently laxative or strongly cathartic, according to size of dose. Smallest, Cheapest, Easiest to take. 25 cents a vial, by druggists.

Copyright, 1883, by WORLD'S DISPENSARY MEDICAL ASSOCIATION, Proprietors, 663 Main St., Buffalo, N. Y.

New Firm.

Doumaux & Riberolle,

Having purchased the grocery store of Saxton & Seely, Main street, (White's old stand) and made extensive additions to the stock, we are now ready for business and invite everybody to call and see us. Our specialty is Fine

Family Groceries.

EVERYTHING NEW AND FRESH.

Pork, Flour, Feed and Meal in any quantity.

CANNED GOODS

OF EVERY DESCRIPTION. A LARGE LINE OF GARDEN SEEDS.

Our Clover and Timothy Seed

is very superior. We carry everything in stock that is to be found in a first-class grocery. A call will convince you.

DOUMAUX & RIBEROLLE.
Wellsboro, April 24, 1890.

R. LATHAN,
Optician and Jeweler,
WELLSBORO, PA.

Having made the treatment of the eye a study, I am prepared to fit the eyes of those afflicted with defective vision in the best and most skillful manner. I use the best lenses and glasses that can be procured. A perfect fit guaranteed. Prices reasonable.

WATCHES, CLOCKS, JEWELRY.

A large and elegant line of Solid and Silver-plated Ware. All the newest designs in Jewelry. Rings, etc. R. PAGAN.
Wellsboro, March 21, 1889.

BEACH YOUNG, Pres't. W. D. VANHORN, Cashier.

THE Wellsborough National Bank

ORGANIZED, OCT. 9, 1888.
CHARTERED, NOV. 10, 1888.

Capital paid in, - - - $50,000
Authorized Capital, - - - $150,000

DIRECTORS.
J. [illegible] CHEMBERS,
A. [illegible] ORLANDO HORNE,

GARDNER'S Insurance Agency
WELLSBORO, PA.
Represents the following companies:
Imperial of London, Hartford, American Central, Springfield, Citizens, Fidelity and Casualty.

PATENTS,

Caveats and Trade Marks obtained, and all Patent business conducted for Moderate Fees.
Our office is opposite U. S. Patent Office. We have no subagencies, all business direct, hence can transact patent business in less time and at less expense than those remote from Washington.
Send us a drawing or photo. with model or description. We advise as to patentability free of charge. Our fee not due till patent is secured. A Book, "How to Obtain Patents," with cost of same in U. S. and foreign countries, sent free. Address, C. A. SNOW & CO., Opposite U. S. Patent Office, Washington, D. C.

The Perfect Wonder

THE DANVERS JEWELS

AN ANONYMOUS NOVEL

In Which is Told a Thrilling Story of Baffled Crime.

CHAPTER IV.

"I am the black sheep of the family."

"Oh, come! come!" I remarked uneasily.

"I should not have alluded to the subject if you were not likely to become fully aware of it on your arrival, so I will be beforehand with my relations. I was brought up in the way I should go," he continued with the utmost unconcern, as if commenting on something that did not affect him in the least, "but I did not walk in it, partly owing to the uncongenial companionship that it involved, especially that of my aunt Mary, who took up so much room herself in the narrow path that she effectually kept me out of it. From my earliest youth, also, I took extreme interest in the parable of the prodigal, and as soon as it became possible I exemplified it myself. I may even say that I acted the part in a manner that did credit to a beginner, but the wind up was ruined by the lamentable inability of others, who shall be nameless, to draw themselves into the spirit of the piece. At various intervals, he continued, always as if speaking of some one else, 'I have returned home, but I regret to say that on each occasion my reception was not in any way what I could have wished. The flavor of a fatted calf is absolutely unknown to me; and so far from meeting me half way, I have, in extreme cases, when impelled homeward by urgent pecuniary considerations, found myself obliged to walk up from the station.'

"Dear me! I hope it is not far?" I said.

"A mere matter of three miles or so up hill," he resumed; "nothing to a healthy Christian, though tiring to the trembling legs of the ungodly after a long course of hooks. There, now I think you are quite an fait as to our family history. I always pity a stranger who comes to a house ignorant of little domestic details of this kind; he is apt to make mistakes. Oh, pray don't mention it"—as I murmured some words of thanks—"no trouble, I assure you; trouble is a thing I don't take. By the way, are you aware we are going straight into a nest of private theatricals at Stock Moreton? To-night is the last rehearsal; perhaps I had better look over my part. I took it once years ago, but I don't remember a word of it."

And after much rummaging in a magnificent silver mounted traveling bag the Prodigal pulled out a paper book and carelessly turned over the leaves.

I did not interrupt his studies, save by a few passing comments on the weather, the state of the country and my own health, which I am sorry to say is not what it was; but as I only received monosyllabic answers, we had no more conversation worth mentioning till we reached Stoke Moreton.

CHAPTER V.

"Do not tear up that piece of rice paper, Miss Derrick."

Stoke Moreton is a fine old Elizabethan house standing on rising ground. As we drove up the straight, wide approach between two rows of ancient, fantastically clipped hollies, I was impressed by the stately dignity of the place, which was not lessened as we drew up before a great arched doorway, and were ushered into a long hall supported by massive pillars of carved white stone. A roaring log fire in the immense fireplace threw a ruddy glow [illegible] which [illegible] the [illegible] winter [illegible] the fire.

[illegible] Charles [illegible] Mary [illegible] Charles [illegible] Lady Mary [illegible] Charles [illegible] Ralph [illegible] Charles [illegible] Lady Mary [illegible] Charles [illegible] Lady Mary [illegible] Charles [illegible] Lady Mary

FRIDAY, APRIL 4, 1890.

FRED K. KNIGHT, FRANK CONVERY,
Editors and Proprietors.

DEMOCRATIC STATE TICKET.

FOR GOVERNOR,
ROBERT E. PATTISON,

FOR LIEUTENANT GOVERNOR,
CHAUNCEY F. BLACK.

FOR SECRETARY OF INTERNAL AFFAIRS,
WILLIAM H. BARCLAY.

DEMOCRATIC COUNTY TICKET.

FOR REPRESENTATIVE,
GEORGE G. LORRANCE.

FOR COUNTY COMMISSIONER,
HARRY D. WHEELER.

FOR COUNTY AUDITOR,
OTIS H. DAVIS.

A HEARTLESS Mississippi editor solves the suffrage problem for the Constitutional Convention in that State as follows: "Make petit larceny a criminal offense and build the hen-roosts low."

CHARLES S. WOLFE has again changed his mind. He has been persuaded to abandon his determination to sustain Mr. Pattison, notwithstanding his personal feelings in the matter, and give his support to the Prohibition nominees.

THE infamous Force bill has been put over until December at Quay's request greatly to the disgust of certain Republicans. In December the bill will probably be put over until another generation of cranks, dissatisfied with this government, advocate its passage.

MURAT HALSTEAD is more outspoken about the Force bill than ever. He says it is a piece of "lumpious folly," and that it was "a foredoomed failure" that was "of no practical account," being a "bundle of fads, prepared as if for scientific display and literary exercise and recreation."

THE virtual endorsement of Mr. Pattison by ex-State Senator Emery means thousands of Republican votes for the former in the oil country, as well as in other portions of the State. Without the proof Mr. Emery would not have dared to make such damaging charges against Delamater.

THE ever lively and reliable Philadelphia *Herald* says that the recent alleged anti-Pattison soldier meeting in that city was simply a "political fake," prepared by scheming Republican politicians. There were less than fifty men present, the majority of whom were in their swaddling clothes when the war ended. The Delamater men are indeed hard pushed.

MR. EMERY will soon adduce his proof to substantiate the damaging charges made against Quay's man Delamater. Mr. Emery is in the fight to stay and proposes to make it very interesting for the man whom he accuses of bribery, perjury and general political corruption. In this battle Mr. Emery will be sustained by honest Republicans who own themselves.

THE Republican St. Paul *Pioneer Press* gives Congress some good advice when it tells them to drop both the Force and the tariff bills. It says: "The Senate would do best for the national interest, and best for the Republican party, if it should postpone further consideration of either of them until the next session, gather up the ends of other unfinished and more important legislation, and go home."

SENATOR EDMUNDS should devote some of his time to the State of Vermont and not pay so much attention to the South. Vermont during the past decade has failed to keep up with the procession, its population being the same in 1890 as it was in 1880. This does not indicate marked prosperity, but rather the decadence of the same. On the other hand the South is daily becoming more prosperous and wealthy.

THERE is no occasion for Democratic discouragement in the present struggle. The most encouraging reports are being received from all parts of the State. Undoubtedly the overthrow of the Republican party has been decreed, and Mr. Pattison is the chosen instrument of Providence to lead the people out of the political and moral Egypt into which they were betrayed by the unscrupulous Pharoahs who are now profiting off their sweat and straws.

MR. [illegible] reciprocity idea is ahead, and th[illegible] are that it will certainly [illegible] the Senate, but in the House where Speaker Reed, who is [illegible] sole [illegible] it [illegible] Messrs. Reed, McKinley and [illegible] of the Chinese wall [illegible] Mr. Harr[illegible] message to Congress favoring reciprocity, as he has [illegible]

The Philadelphia [illegible] if the amateur tents are [illegible] as sufficient it would save each [illegible] continue to change the method of [illegible] which [illegible] guilty. Then [illegible] remarks the Herald is [illegible] emphatic and unequivocal, and consequently the prisoner is innocent and stands discharged from [illegible]. A good deal of the cost expense will thus be avoided, and considerable [illegible] to gentlemen who find pleasure in hanging prevented.

The Philadelphia *Inquirer* Quay organ strikes the *Press* a hard blow the other day. It said: "Some of the young men who are running the *Press* in the absence of its editor consider in Senator Quay one reason why he is not for the tariff bill, while others of the *Press* critics condemn Senator Quay because he is for the tariff bill. Mr. Grubbs, editor of the *Press*, is only purchasing to be [illegible] right dish of crow under the circumstances. It would appear from the above that the Republican party in Pennsylvania is not [illegible] and with [illegible] Senator Quay [illegible] the tariff bill, [illegible] the Republican party [illegible] the tariff bill, [illegible] the [illegible] for his [illegible]

[illegible]

[illegible] Democrat isn't expected to keep his mouth shut in this county, but he is expected to have common decency enough not to meddle with our Republican 'family matters' at the primaries." We don't expect the *Agitator* to "have common decency," or consistency, however, for several obvious reasons.

THE appeal which Grange Master Rhone makes to the farmers of Pennsylvania to rally to the support of Pattison, published in another column, is a strong and logical piece of writing. Delamater, Mr. Rhone says, would not have been nominated but for the "arbitrary interference of a political dictator," combined with "corrupt and corporate influences." The contest between Pattison and Delamater Mr. Rhone characterizes as "a contest between right and wrong—a contest for supremacy between the people and the corporations—a contest for justice and equity and the supremacy of constitutional government." The candidate on the side of the people, Mr. Rhone says, is ex-Governor Pattison, "a man true and tried, whose character is above suspicion." The candidate on the side of the corporations and corrupt powers of the State is Senator Delamater, "a man who has been tried and found wanting, whose word cannot be trusted—who, after the most positive promises that he would vote for the farmers and people's Tax bill, went back on his pledges."

BALLOT REFORM DEMANDED.

Some of the Good Results of the Australian System of Voting.

Editors Gazette:—I would ask the privilege of saying a few words through the columns of the GAZETTE, in a manner supplemental to the proceedings of the Democratic County Convention which met at Covington last Wednesday. There proved to be no contest for seats, nor for county offices, and the business was rushed through in less than two hours, in order that the delegates might leave by train at 4 p. m. Even the resolutions were very brief, and while they "approve the principals set forth in the last State and National platforms," do not mention in words the most important plank in the State platform, the one calling for such change in the Constitution as will allow the Australian or secret ballot system. It is only through the secret ballot that the people can free themselves from the machine, the boodler and the boss. It is only with the secret ballot system that a man without money stands any reasonable chance of election to any office within the gift (so-called) of the people. Without this secret and official ballot the people of Pennsylvania will never be able to oppose successfully class legislation, will not be able to equalize direct taxation, nor relieve themselves from paying the heavy tribute, which through indirect taxation is now levied upon them.

With this we answer Pattison Black, in ballot reform we have the right to see the support of patriotic men of all parties who desire the restoration of a free and free ballot. There would be little whatever of the election of Patterson and a majority of Representatives who are committed to the reform in this State, in general [illegible] ballot system would be forced. But again the party which [illegible] corrupt influences contributes to those who receive benefit from unjust tax laws will be powerful in every [illegible] government and the battle for Ballot Reform, Fair Taxation and Civil Service Reform has come to an End(?).

I know the Republican State platform speaks of ballot reform, but never if the party proposed to come through the Legislature were not interrupted it would still take two years to accomplish it. The straight road is to amend the Constitution. This the Democratic Reform party is pledged to do.

R. F. TRITT.

Troy, August 30, 1890.

DISPARAGING POLITICAL WARFARE.

A Republican Contemporary Disapproves of Methods Used to Defeat H. D. Wheeler.

From the Wellsboro Republican Advocate.

It has been years since the Democrats of this county have been so thoroughly wrought up over the party nominations. The fight for Commissioner was exceedingly interesting. The Gazette-Herald (*Agitator*) and a few Democratic chiefs combined to defeat Comr. H. D. Wheeler. Our contemporary put its foot in it when it so flatly set it down in the driest well matter. This will serve to set the people will not have [illegible] and the [illegible] of a powerful (?) Democratic paper on Mr. Wheeler, only intended to serve his interests in the Democratic party, so far as [illegible] for his [illegible]

[illegible]

[illegible] Democrats and Republicans [illegible]

FIVE GALLONS.

ROOT BEER!

FOR 25 CENTS

AT

Spalding's Corner Drug Store.

As usual we are to the front with the largest line of

School Supplies

IN TIOGA COUNTY.

Text Books of all Kinds,

TABLETS, SLATES, PENCILS, ERASERS, Etc.

VAN HORN & JENNINGS

LOCAL NOTICES.

GET your laugher in shape, for "Uncle Rube" is coming.

GREATEST KING. "Perfect Wonder," at Dr. Eastman's.

AN elegant new line of feathers, flowers, ribbons, etc., at the Fair.

TRIMMED Hats, Trimmed Bonnets and Millinery novelties at the Fair.

A FULL line of new Fall and Winter Millinery at Miss Emma Field's.

ARTHUR C. SIDMAN in "Uncle Rube," Sept. 3, 4 and 5.—nights of the Fair.

CALL on Miss Emma Field for novelties in Fall and Winter Millinery.

LOOK at Milliken & Padgett's special offer in the advertising columns.—tf.

"UNCLE RUBE" at Annandale Hall, September 3, 4 and 5.—Don't forget the dates.

ONE dozen Cabinets, one 8x10 frame and cabinet mat for $4, at Sweet's.—4w.

LAST chance to hear "Uncle Rube," Sept. 3, 4 and 5, at Annandale Hall. Popular admissions.

"UNCLE RUBE," at Annandale Hall, Sept. 3, 4 and 5, supported by "home talent"—strong cast.

Go to the Sandbach House for J. A. Stowell & Co's. pure rye Silver Brook Whiskey.—Aug. 21-4t.

WE will make you one dozen Cabinets and put your picture in a 8x10 frame, with cabinet mat, all for $4.00, at Aug. 14 1t. SWEET'S, *Wellsboro's Photographer.*

THE *Elmira Weekly Advertiser* will be sent to any new subscriber six months for twenty-five cents. Don't miss this opportunity of getting an excellent paper for half price. This offer only good till October.

THE President of the Pennsylvania W. C. T. Alliance, Mrs. H. C. Campbell, of Pittsburg, will deliver an address at the Court-house next Tuesday evening, on the occasion of the annual convention of the Tioga County Alliance.

FAIR DANCE.—During the Fair a dance will be held in the Willcox Opera-house, Wellsboro. Good music and perfect arrangements for an enjoyable time. L. M. FLEMING, August 28-2t. *Proprietor.*

POPULAR admission to see the "Uncle Rube," entertainment—25 cents to all parts of the hall, and no extra charge for a reserved seat. Every seat sold upon number, but you must make your choice of seats at Spalding's, as diagram will not be shown at box-office on night of entertainment.

ADVERTISED LETTERS.—The following is a list of letters remaining in the Wellsboro post-office for the week ending August 23, 1890. Those applying for letters in this list will please say they are advertised and give date of list:

Pat Malone, Miss Lydia Smith,
Mrs. Rosetta Murick, (2) A. L. Walz,
Mrs. Cora Smith, John Walker.

LEWIS DOUGHAN, P. M.

LOW RATES TO ELMIRA.—On account of the Inter State Fair, to be held at Elmira, September 8th to 12th, the Erie Railway will sell excursion tickets from Wellsboro and above date, to Elmira and return at extreme low rates. Now is the *time* to see the *row*. Special train will be added for accommodation of the people on the road, to Elmira, on or before September 8th. Remember the Erie is the line to take, as it is the close proximity of their Main Avenue station to the Fair grounds. For full particulars, time of special trains, etc., see small hand bills, or address any agent.

WE are now in receipt of the movement of a great Eastern house, new goods at the same time which we have started in with low prices. New Fall Dress Ginghams, new fall shades in mixed indigos, black and green, Simpson's and all the best makes. Flannels and blankets on the same time will style we cleared out last month. We lost money of course, but these goods might be styled "wisdom's dearest." It enables us to show a brand new clean stock. These quotations are most deceptive. Look at all things we value personal inspection of our goods. Give us that and we are convinced more than ever this Fall that our facilities for buying well, and our determination to sell well, will be very apparent to you.

DEY BROTHERS & CO.,
Elmira, N. Y.

Wellsboro Gazette.

THURSDAY, AUGUST 28, 1890.

[illegible]

LOCAL AND COUNTY, APPAIRS.

—[illegible] Arthur C. Sidman in "Uncle Rube" at Annandale Hall, Sept. 3, 4 and 5.

—[illegible] for Cliffe, N. Y., for the fall and winter months.

—Rev. J. R. [illegible] of the [illegible] Conference, [illegible] Wellsboro on Monday.

—[illegible] Rose, of Wellsboro, [illegible] Mr. [illegible] Rose, of Mansfield.

—[illegible] Diagram of the [illegible] Regiment, [illegible] Wednesday night at the home of Mr. [illegible] People, and was unable to get out the [illegible] entertainment.

—Mr. [illegible] Hickox, of Newark, has made arrangements to give an exhibition of stuffed animals and birds at the Fair. Mr. Hayler is a taxidermist of no mean ability and many of the specimens have a wonderful life like appearance.

—Ed. Sneerman, of Mansfield, was arrested and placed in jail Tuesday after a woman complained of Mr. Sneerman who is also in this borough. Sherman is charged with making threats to kill the woman. His case will be investigated by the grand jury.

—The County Commissioners last Saturday awarded A. F. K. Stevens, of Jackson, the contract for building a wooden bridge, 60 feet in length, over Mill Creek near Lawrence Corners, in Rutland. The bridge is to cost $320 and is to be completed by November 15th.

—The Cowanesque Valley extension of the Fall Brook R. R. from Arnot to Mills, Potter county, was opened for traffic with an Odd Fellows' excursion from Arnot to the Cowanesque to Mills. The track was crowded up a steep incline of [illegible] by [illegible].

—Mr. [illegible] A. Dartt, [illegible] Wednesday morning for Clyde, N. Y., for the fall and winter months.

—Rev. J. R. [illegible] of the Wellsboro Conference, [illegible] Wednesday.

—[illegible] Mr. [illegible] Wellsboro, [illegible] Mr. [illegible] Mansfield.

—[illegible] Regiment will [illegible] Wednesday night at the home of Mr. [illegible] People, and was unable to get out the [illegible] entertainment.

—Mr. [illegible] Hickox, of Newark, has made arrangements to give an exhibition of stuffed animals and birds at the Fair. Mr. Hayler is a taxidermist of no mean ability and many of the specimens have a wonderful life like appearance.

—Ed. Sneerman, of Mansfield, was arrested and placed in jail Tuesday after a woman complained of Mr. Sneerman who is also in this borough. Sherman is charged with making threats to kill the woman. His case will be investigated by the grand jury.

—The County Commissioners last Saturday awarded A. F. K. Stevens, of Jackson, the contract for building a wooden bridge, 60 feet in length, over Mill Creek near Lawrence Corners, in Rutland. The bridge is to cost $320 and is to be completed by November 15th.

—The Cowanesque Valley extension of the Fall Brook R. R. from Arnot to Mills, Potter county, was opened for traffic with an Odd Fellows' excursion from Arnot to the Cowanesque to Mills. The track was crowded up a steep incline of [illegible] by [illegible].

—Mr. [illegible] A. Dartt, [illegible] Wednesday morning for Clyde, N. Y., for the fall and winter months.

—[illegible] Tioga county since [illegible] Original invalid—William [illegible]; William A. Bailey, Increase—James [illegible] Metcalf, Fisher Ridge.

—The [illegible] Mr. R. [illegible] of Westfield, had a narrow escape from serious injury on Tuesday morning. While [illegible] was [illegible] Mr. [illegible] was [illegible] the accident.

—Rev. [illegible] Chaplain of the [illegible] Regiment, arrived in Wellsboro on Tuesday night and was taken to

NORA'S LOVERS.

"People who talk so much about their talents being wasted very seldom have many to waste," says Nora, her rosy lip curling disdainfully.

"It is June; the hedges are gay with pink roses and sweet with the perfume of cream-colored honeysuckle. Slowly the girl walks through the mingling clover, tall buttercups, and long grass, dropping sarcasms over her shoulder to her companion, who is compelled by the narrowness of the path to follow behind. His long pale face is framed in fair hair, which falls over his shoulders from under a large hat that wants only ostrich plumes to be a veritable Gainsborough. He has large dreamy eyes, and his face is as smooth as the white hands which hold an open beautifully-bound volume with æsthetic liberality of margin.

Nora's last remark is followed by a silence which continues until the poet clears his throat and rustles a leaf; then she hails.

"I do hope," she says emphatically, "that you are not going to read any more of that!"

"Any more of that?" he questions, with ominous calm. "That what?"

Nora shrugs her shoulders and pulls a buttercup.

"We have had our last quarrel," she declares, holding the yellow petals against her hand.

"I hope so, I am sure," says he; "mine is a nature that needs repose and calm."

"It is a nature wholly unsuited to mine of that I am sure! We are entirely unsuited for each other. I like a man to be manly, and I could not be content with the prospect of having to spend my life in watching you write Swinburne-and-water verses and hearing you read them!"

"But," says the poet, raising his brows, "I cannot live without you!"

"Well, I could not live with you; so there we are, Mr. Scrope."

"Your aunt wishes it," he urges, in the same low even tone.

"She is not the person most concerned. No; as I have already told you, if I ever marry at all, you are not the man, or like the man. Why can't you leave me alone? Why do you go on persecuting me?"

The poet folds his arms and looks at the lovely indignant little face.

"Do not be rash; you will find few men as generous as I."

Nora with laughter in her eyes, turns to look at him; but the peculiarity of his expression checks her mockery. This time he has not spoken in over-weening vanity, but with mysterious meaning. Under her steady gaze of surprise a faint tinge of color spreads over his face.

"I should like to know exactly what you mean," she says very quietly, but with a danger-signal in each blue eye; "will you be good enough to explain yourself?"

Scrope does not reply; he seems extremely uncomfortable, and forces a feeble smile. Nora, uncompromising, angry, faces him still.

"I am neither old nor ugly," she says; "my parents were poor, but honest and well-born; I am not penniless, thank to my godmother. Pray where does your generosity come in?"

Mr. Scrope gazes blankly into the distance and murmurs that he did not mean anything.

"So like you!" says Nora, with a toss of the head; and without another word she resumes her walk through the field to the low green gate of a lawn by the side of a delightful old house with many windows overlooking a sweet confusion of fragrant flowers and shrubs.

At a window facing the green gate stands a benign matron, supported on either side by a comely, healthy, vigorous son.

"They come in one after the other," says Tom, the elder boy, as Nora and the poet approach. "Shall I never cease to wish that that man would cut his hair."

"He may do as he pleases," says Fred, "if he will leave off dangling after Nora."

"What is your objection to him?" the mother asks politely.

"Oh! I want Nora to marry a man, not a feeble imitation of one—though indeed I don't want her to marry at all!"

Nora has only the very faintest recollection of her dead parents. She has lived with them so long that she does not remember any other home; and ever since she has been one pet among the boys—for they have been a [illegible] to her—she has never [illegible] the slightest [illegible] moments [illegible] to him at [illegible] appearance.

"Yes! [illegible] Jack!"

Nora's eyes sadly [illegible] the door, indeed remember the big [illegible] merry boy who [illegible] in to disturb the quiet of auntie's town-house, who brought foreign stamps for Tom and Fred, mended her dolls and auntie's work-box, and taught them all how to make coffee. Could she ever forget the boy for whom she sobbed so bitterly when he had to go away from England in search of a livelihood, his parents being very poor in those days?

"That is a turn of Fortune's wheel," says Nora.

A week later a tennis-net is stretched across the lawn, and Tom is disporting himself in a comical fashion in opposition to Fred and Nora, when suddenly the rackets are thrown aside and the boys rush down the path to the green gate, on which is leaning a young man whom they have been expecting ever since they heard of his arrival at Tower Court. It is Jack Charteris, looking bigger and stronger than ever, with the honest gray eyes and square brow and merry expression so well remembered by the Stamers.

"The Rector told me where I should find my old friends," he says.

As he glances at Nora, surprise, wonder, and admiration are visible in his eyes, and he utters her name in a tone expressive of all three emotions.

Mrs. Stamer rises from her garden-chair and joins the group. Jack has not changed with the change of fortune; she observes; he is the same old the happy-hearted fellow she used to like so well.

"We expected you to come in a carriage and-six," says Tom.

"Time flies too quickly for all of them as Jack relates some of his experiences abroad, recalls many incidents which happened in his boyhood, and concludes by planning pleasant days in the future at Tower Court.

"He is a brick," the boys decide—"just what he used to be."

* * * *

The sun has sunk behind the purple hills, a saffron glow is in the west, the fair moon looks down serenely on the shorn meadows. It is a beautiful tranquil September night. Along the narrow field-path Nora and Jack stroll slowly housewards arm-in-arm.

"My darling," says Jack—and at the words a crimson rose-color overspreads the girl's cheeks—"I have loved you all my life, even when we were little things together! All the time I was away working and slaving, the one hope I had was to win you, to make a home for you."

"But you never wrote to me," she observes.

"Was it not better to come myself, Nora? And until lately I could not have written as I wished."

They are near the green gate now, where a tall thin man is waiting. Nora drops Jack's arm, and the color in her cheeks deepens.

"Mr. Scrope! How you startled me!"

"I have returned," the poet says.

Nora confusedly performs the ceremony of introduction. Then all three go into the house; and Mr. Scrope passed the evening in a dejected attitude, his pale cheek resting on his hand in a manner meant to suggest heart-break.

The next morning Jack is smoking in a quaint brown room at Tower Court, a bachelor-like den with one great window looking out on to the woods, which just now are lovely with autumn foliage. He is dreaming of Nora, as he has done for many a day, when a visitor in a Tennysonian cloak and hat and with waving flaxen locks is shown in.

"Oh, Mr. Scrope, how are you?" says Sir John, after a rather bewildered glance at the æsthetic young man.

"You are surprised to see me," observes the poet, whose face is paler than ever, his lips looking like a thin faint line.

"Well, a little. Won't you sit down? What a jolly evening we had!"

"Sir John, a most painful duty has brought me here, and before I sit down, I must tell you what I have to tell," Mr. Scrope says mysteriously.

"Duty first, by all means. What is the matter?"

"I understand that you are engaged to Miss Nora Prescott?"

"That is so," admits Jack, looking more interested. "What about it?"

"Are you fully aware of her antecedents?"

Jack lays down his cigar and looks steadily at his visitor. His eyes sparkle, and he frowns; but he says nothing, and the poet resumes.

"Do you know that her father was charged with forgery, and, though he was acquitted on account of insufficient evidence, most people believed him guilty?"

"I know that he died protesting his innocence," replies Jack, "and I have always given him the benefit of the doubt. May I ask how you became acquainted with that wretched old story?" Mr. Prescott herself has never heard it, and, please Heaven, never will!"

"I am only an obscure individual of lowly birth and limited means," says Scrope, "but I loved and still love Nora. When I obtained Mrs. Stamer's permission to seek her niece for my wife, she—as in duty bound—told me the story."

"Why do you think she would treat me less honorably?" Why should she place less confidence in me than you?" Jack asks [illegible] angrily.

"[illegible] Scrope declares [illegible] of her wealth and position [illegible] name and the [illegible] could choose [illegible] the slightest [illegible] moments [illegible] arms folded [illegible] to him at [illegible] appearance.

"Yes! [illegible] Jack!"

"Ah, Nora, [illegible] you remember Jack!"

Nora's eyes sadly [illegible] the door, indeed remember the big [illegible] merry boy who [illegible] in to disturb the quiet of auntie's town-house, who brought foreign stamps for Tom and Fred, mended her dolls and auntie's work-box, and taught them all how to make coffee. Could she ever forget the boy for whom she sobbed so bitterly when he had to go away from England in search of a livelihood, his parents being very poor in those days?

"That is a turn of Fortune's wheel," says Nora.

A week later a tennis-net is stretched across the lawn, and Tom is disporting himself in a comical fashion in opposition to Fred and Nora, when suddenly the rackets are thrown aside and the boys rush down the path to the green gate, on which is leaning a young man whom they have been expecting ever since they heard of his arrival at Tower Court. It is Jack Charteris, looking bigger and stronger than ever, with the honest gray eyes and square brow and merry expression so well remembered by the Stamers.

"The Rector told me where I should find my old friends," he says.

As he glances at Nora, surprise, wonder, and admiration are visible in his eyes, and he utters her name in a tone expressive of all three emotions.

Mrs. Stamer rises from her garden-chair and joins the group. Jack has not changed with the change of fortune; she observes; he is the same old the happy-hearted fellow she used to like so well.

"We expected you to come in a carriage and-six," says Tom.

"Time flies too quickly for all of them as Jack relates some of his experiences abroad, recalls many incidents which happened in his boyhood, and concludes by planning pleasant days in the future at Tower Court.

"He is a brick," the boys decide—"just what he used to be."

* * * *

The sun has sunk behind the purple hills, a saffron glow is in the west, the fair moon looks down serenely on the shorn meadows. It is a beautiful tranquil September night. Along the narrow field-path Nora and Jack stroll slowly housewards arm-in-arm.

"My darling," says Jack—and at the words a crimson rose-color overspreads the girl's cheeks—"I have loved you all my life, even when we were little things together! All the time I was away working and slaving, the one hope I had was to win you, to make a home for you."

"But you never wrote to me," she observes.

"Was it not better to come myself, Nora? And until lately I could not have written as I wished."

They are near the green gate now, where a tall thin man is waiting. Nora drops Jack's arm, and the color in her cheeks deepens.

"Mr. Scrope! How you startled me!"

"I have returned," the poet says.

Nora confusedly performs the ceremony of introduction. Then all three go into the house; and Mr. Scrope passed the evening in a dejected attitude, his pale cheek resting on his hand in a manner meant to suggest heart-break.

The next morning Jack is smoking in a quaint brown room at Tower Court, a bachelor-like den with one great window looking out on to the woods, which just now are lovely with autumn foliage. He is dreaming of Nora, as he has done for many a day, when a visitor in a Tennysonian cloak and hat and with waving flaxen locks is shown in.

"Oh, Mr. Scrope, how are you?" says Sir John, after a rather bewildered glance at the æsthetic young man.

"You are surprised to see me," observes the poet, whose face is paler than ever, his lips looking like a thin faint line.

"Well, a little. Won't you sit down? What a jolly evening we had!"

"Sir John, a most painful duty has brought me here, and before I sit down, I must tell you what I have to tell," Mr. Scrope says mysteriously.

"Duty first, by all means. What is the matter?"

"I understand that you are engaged to Miss Nora Prescott?"

"That is so," admits Jack, looking more interested. "What about it?"

"Are you fully aware of her antecedents?"

Jack lays down his cigar and looks steadily at his visitor. His eyes sparkle, and he frowns; but he says nothing, and the poet resumes.

"Do you know that her father was charged with forgery, and, though he was acquitted on account of insufficient evidence, most people believed him guilty?"

"I know that he died protesting his innocence," replies Jack, "and I have always given him the benefit of the doubt. May I ask how you became acquainted with that wretched old story?" Miss Prescott herself has never heard it, and, please Heaven, never will!"

"I am only an obscure individual of lowly birth and limited means," says Scrope, "but I loved and still love Nora. When I obtained Mrs. Stamer's permission to seek her niece for my wife, she—as in duty bound—told me the story."

"Why do you think she would treat me less honorably?" Why should she place less confidence in me than you?" Jack asks [illegible] angrily.

"[illegible] Scrope declares [illegible] of her wealth and position [illegible] name and the [illegible] could choose [illegible] the slightest [illegible] moments [illegible] arms folded [illegible] to him at [illegible] appearance.

[illegible] St. Jacobs Oil for chicken cholera with great success. Every fowl [illegible] was cured by it, and the disease was checked by it. It has saved me many dollars. — M. A. KUENNE, Breeder of Fine Fowls.

ST. JACOBS OIL
TRADE MARK
THE GREAT REMEDY FOR PAIN
For Stablemen and Stockmen.
CURES
Cuts, Scalds, Bruises, Sprains, Galls, Strains, Lameness, Stiffness, Cracked Heels, Scratches, Sore Feet, Sore Throat, Stiffness, Sore Throat, Distemper, Colic, Mallows, Foot Rot, Fistula, Thrush, Spavins, Ringbone and Sparks in their early stage. Directions with each bottle.
AT DRUGGISTS AND DEALERS
THE CHARLES A. VOGELER CO., Baltimore, Md.

WITHERED OF WORTH OLD YOUTH GO HIGH?
WITH BLACK DEATH [illegible] THE SKY
WHY GO SO [illegible] LIE
BECAUSE IT ALWAYS [illegible]
Send for illustrated [illegible]
M. EHRET, JR., & CO.,
423 Walnut Street,
PHILADELPHIA.
August 21, 1890.

I CURE FITS!
When I say CURE I do not mean merely to stop them for a time, and then have them return again. I MEAN A RADICAL CURE. I have made the disease of FITS, EPILEPSY OR FALLING SICKNESS, a life-long study. I WARRANT my remedy to CURE the worst cases. Because others have failed is no reason for not now receiving a cure. Send at once for a treatise and a FREE BOTTLE of my INFALLIBLE REMEDY. Give Express and Post Office. It costs you nothing for a trial, and it will cure you. Address
H. G. ROOT, M.C., 183 PEARL ST., NEW YORK

ESTABLISHED 1864.
First National Bank
OF WELLSBORO, PA
J. L. ROBINSON, Pres't. J. M. ROBINSON, Cashier.
L. L. BAILEY, Assistant Cashier.
CAPITAL STOCK, $100,000
SURPLUS, - - $100,000
This Bank transacts a general banking business; makes collections, sells drafts on Europe, and gives prompt attention to all business at lowest rates.
INTEREST PAID ON TIME DEPOSITS.
Steamship tickets by first-class lines to and from New York.
With a record of twenty-three years of prudent and successful management, marked by a steady growth of both Capital and Patronage this Bank does business on as liberal terms as are consistent with safe banking.
Wellsboro, Pa., March 3, 1888.

FRED BLACK,
Merchant Tailor
HAS JUST RECEIVED A FINE LINE OF
SUMMER GOODS
ALL THE LATEST STYLES.
Fine Work a specialty.
Wellsboro, Pa. P.S. [illegible]

NEW WAGON SHOP
IN WELLSBORO.
S. & R. S. HOUGHTON

SHORTHAND & BUSINESS EDUCATION
[illegible] MILLER'S SCHOOL OF COMMERCE [illegible]

FREE FREE FREE
A Case of Discrepancy.
[illegible]

FORCE FEED PHOSPHATE
GRAIN DRILLS
A SPECIALTY
Threshing Machines, Engines, Hay Presses, Saw-Mills
A. W. PARGMAN CO., York, Pa.

COLT'S HOUSE
Bath Room and Barber Shop
[illegible]
SAW [illegible]

CASTORIA
for Infants and Children.
[illegible] Castoria [illegible] Dr. [illegible] recommend it as superior to any prescription [illegible] H. A. ARCHER, M.D., 111 So. Oxford St., Brooklyn, N.Y.
THE CENTAUR COMPANY, 162 Fulton Street, N.Y.

NEW MILLINERY GOODS
FOR SPRING AND SUMMER
JUST RECEIVED AT
THE BAIR
WELLSBORO, PA.
All the latest styles and novelties in Millinery. New stock of Ribbons, Feathers, etc. A full line of
Hosiery, Handkerchiefs,
AND LADIES' UNDERWEAR.
Our Five and Ten Cent Counters
are filled with everything for Spring trade. Please call and examine our stock and get prices.
March 13, 1890. M. & M. WITMER.

Have You Been There Lately? Where? WHY TO THE
Greatest Grocery in America
Where, when you buy $10 worth of Groceries, you get more and better goods than at any place else for $20. Can you ask where that is?
JOHN KENNEDY'S
104 & 106 EAST WATER ST., PITTSBURGH, PA.
The great original and only "Live and Let Live."

"Some lives are like HOLLYHOCKS the more worn the brighter." Busy wives who use SAPOLIO never seem to grow old. Try a cake.
COPYRIGHT
A complete wreck of domestic happiness has often resulted from badly washed dishes, from an unclean kitchen, or from trifles which seemed light as air. But by these things a man often judges of his wife's devotion to her family, and charges her with general neglect when he finds her careless in these particulars. Many a home owes a large part of its thrifty neatness and its consequent happiness to SAPOLIO.
☞ Grocers often substitute cheaper goods for SAPOLIO, to make a better profit. Send back such articles, and insist on having just what you ordered. ☜

CARTER'S LITTLE LIVER PILLS.
CURE
Sick Headache and [illegible] Pills are equally valuable in the cure of [illegible] incident to a bilious state, such as Dizziness, Nausea, Drowsiness after eating, Pain in the Side, etc. In [illegible] remarkable success has been shown in curing
SICK HEAD ACHE
Headache [illegible] Even if they only relieved Headache they would be invaluable to those who suffer from this distressing complaint; but they also correct all disorders of the stomach, stimulate the liver and regulate the bowels. But their great fame has been earned by those who once [illegible] them, find they [illegible] them invaluable [illegible] them.

ACCOMPLISHED AT LAST.
MY NEW
Friction Feed
IS A SUCCESS.
Come to my shop and see a saw carriage driven by this wonderful motor. We will give you a 90-mile ride free of charge. It is always harnessed and ready to go. Saw-mill men are particularly invited to come and take a "go easy."
R. H. EDWARDS,
WELLSBORO, PA.
VALENTINE RETTIG,
Importer and Jobber of
Rochester Bartholomay Lager,
ALL KINDS OF POP.
Also the celebrated Stoltzer Ginger Ale.

VALENTINE RETTIG, WELLSBORO, PA.
My Pop and Lager Beer Drinks are pronounced the best in the market. All orders from Tioga county will receive prompt attention. Address VALENTINE RETTIG, WELLSBORO, PA.

SCOTT'S EMULSION
Of Pure Cod Liver Oil and HYPOPHOSPHITES of Lime and Soda
[illegible] Scott's Emulsion [illegible]

Sandbach House
WELLSBORO, PA.
[illegible]

AN AFRICAN FOREST.
[illegible]
Imagine the whole of France and the Iberian peninsula densely packed with trees varying from twenty to 180 feet high, whose crowns of foliage interlace and prevent any view of sky and sun, and each tree from a few inches to four feet in diameter. Then from tree to tree run cables from two inches to fifteen inches in diameter, up and down in loops, and festoons, and Ws, and badly formed Ms; fold them round the trees in great tight coils until they have run up the entire height like endless anacondas; let them flower and leaf luxuriantly and mix up above with the foliage of the trees to hide the sun; then from the highest branches let fall the ends of the cables, reaching near to the ground by hundreds with frayed extremities, for these represent the air-roots of the Epiphytes; let slender cords hang down also in tassels with open thread-work at the ends. Work others through and through these as confusedly as possible, and pendent from branch to branch with absolute disregard of material, and at every fork and on every horizontal branch plant cabbage-lichens of the largest kind, and broad spear-leaved plants—these would represent the elephant-eared plant and orchids and clusters of vegetable marvels, and a drapery of delicate ferns which abound. Now cover tree, branch, twig and creeper with a thick moss like a green fur. Where the forest is compact as described above, we may not do more than cover the ground closely with a thick crop of phrynia and amoma and dwarf bush, but if the lightning, as frequently happens, has severed the crown of a proud tree and let in the sunlight or split a giant down to its roots, or scorched it dead, or a tornado has been uprooting a few trees, then the race for air and light has caused a multitude of baby trees to rush upward—crowded, crushing and treading upon and strangling one another, until the whole is one impervious bush.

But the average forest is a mixture of these scenes. There will probably be groups of fifty trees standing like columns of a cathedral, gray and solemn in the twilight, and in the midst there will be a naked and gaunt patriarch, bleached white, and around it will have grown a young community, each young tree clambering upward to become heir to the area of light and sunshine once occupied by the sire. The law of primogeniture reigns here also.

There is also death from wounds, sickness, decay, hereditary disease and old age, and various accidents thinning the forest, removing the unfit, the weakly, the unadaptable, as among humanity. Let us suppose a tall chief among the giants, like an insolent son of Anak. By a head he lifts himself above his fellows—the monarch of all he surveys—but his pride attracts the lightning, and he becomes shivered to the roots, he topples, declines and wounds half a dozen other trees in his fall. This is why we see so many tumorous excrescences, great goitrous swellings and deformed trunks.

The parasites again have frequently been outlived by the trees they had half strangled, and the deep marks of their forceful pressure may be traced up to the forks. Some have sickened by intense rivalry of other kinds, and have perished at an immature age; some have grown with a deep crook in their stems, by a prostrate log which had fallen and pressed them obliquely. Some have been injured by branches fallen during a storm, and dwarfed untimely. Some have been gnawed by rodents, or have been sprained by elephants leaning on them to rub their prurient hides, and ants of all kinds have done infinite mischief. Some have been pecked at by birds until we see ulcerous sores exuding great globules of gum, and frequently tall and short nomads have tried their axes, spears and knives on the trees, and hence we see that decay and death are busy here as with us.

To complete the mental picture of this ruthless forest the ground should be strewn thickly with half-formed humus of rotting twigs, leaves, branches; every few yards there should be a prostrate giant, a reeking compost of rotting fibres and departed generations of insects, and colonies of ants, half-veiled with masses of vines and shrouded by the leafage of a multitude of baby saplings, lengthy briars and calamus in many fathom lengths; and every mile or so there should be muddy streams, stagnant creeks and shallow pools, green with duckweed, leaves of lotus and lilies, and a good deal of scum composed of millions of finite growths. Then people this vast region of woods with numberless fragments of tribes, who are at war with each other and who live apart from ten to fifty miles in the midst of a impenetrable forest, among whose ruins they have planted the plantain, banana, manioc, beans, tobacco, colocassia, gourds, melons, etc., and who, in order to make their villages inaccessible, have resorted to every means of defense suggested to wild men by the nature of their lives. They have planted skewers along their paths, and cunningly hidden them under an apparently stray leaf or in the lea side of a log, by sliding over which the naked foot is pierced, and the intruder is either killed from the poison smeared on the tops of the skewers or lamed for months. They have piled up branches and have formed abattis of great trees, and they lie in wait behind with sheaves of poisoned arrows, wooden spears in the fire and smeared with poison. [illegible] Book.

Smoking
[illegible]

A Wet Blanket.
The work of [illegible] and drying the tobacco is full [illegible] each operation, says the [illegible] (Cal.) Gem. About one hundred men are scattered through the fields picking [illegible] as fast as they are picked they are stowed away about two inches deep in wooden boxes, the boxes being two and one-half feet square. Wagons are employed in hauling the boxes to the drying house. Probably it is called a drying house because it is alongside of the spot where the drying is done. Certainly no artificial heat is needed at the bubach plantation to dry anything at this time of the year. The sun's rays come down within the inclosure of big popular trees with a force that makes it pleasant to stand from under. The trays are allowed to lie there, the blossoms being stirred up by a force of men until they, the blossoms, are fairly cured. Afterward they are placed on a large platform about sixty feet square, where they remain until dry, and then are sent to the reduction works, which they are ground into dust. This is done by men who are proof against sneezing, otherwise it could not be done at all. Whether or not it makes flies and mosquitos sneeze we don't know, but it is certainly the best preventive on use to keep those insects at a distance.

Charts have been prepared showing that the eye has 729 distinct expressions conveying as many different styles of meaning.

Electric Bitters.
This remedy is becoming so well-known and so popular as to need no special mention. All who have used Electric Bitters sing the same song of praise. A purer medicine does not exist, and it is guaranteed to do all that is claimed. Electric Bitters will cure all diseases of the liver and kidneys, will remove pimples, boils, salt rheum and other affections caused by impure blood. Will drive malaria from the system and prevent as well as cure all malarial fevers. For cure of headache, constipation and indigestion, try Electric Bitters. Entire satisfaction guaranteed or money refunded. Price 50 cts. and $1 per bottle at Geo. M. Spalding's and A. C. Roland's drug store.—No. 5.

—Brazil's constitution is in every respect similar to the Constitution of the United States.

An Old Friend with a New Face.
"My dear Rose," said Miss MacIver, "where did you acquire that brilliant complexion? It seems to me that you are still the beautiful girl of eighteen, whom I knew twenty years ago." "My friend," replied the lady addressed, "it is not one you are complimenting, but "Glenn's wonderful Sulphur Soap." Have you never before witnessed its effect? There is nothing impossible to its powers as a beautifier." Sold by druggists. The fair Rose was right, and she might also have mentioned the fact that "Hill's Instantaneous Hair Dye" gives as much satisfaction when applied to the gray head as the "Sulphur Soap" does to the pale discolored features. It is cheap, safe and sure.

—It takes about three seconds for a message to go from one end of the Atlantic cable to the other.

What Does It Mean?
"100 Doses One Dollar" means simply that Hood's Sarsaparilla is the most economical medicine to buy, because it gives more for the money than any other preparation. Each bottle contains 100 doses and will average to last a month, while a month, while other preparations ten according to directions, are gone in a week. Therefore be sure to get Hood's Sarsaparilla, the best blood purifier.

—Pittsburg claims to have more millionaires in proportion to her population than any other city in the world.

Bucklen's Arnica Salve.
The best salve in the world for cuts, bruises, sores, ulcers, salt rheum, fever sores, tetter, chapped hands, chilblains, corns, and all skin eruptions, and positively cures piles, or no pay required. It is guaranteed to give perfect satisfaction, or money refunded. Price 25 cents per box. For sale by Geo. M. Spalding and A. C. Roland, druggists, Wellsboro.—mar. 15.-tf

—The offer of 100 acres of land for each Canadian having over 10 children is in request daily.

"Why, now I cannot get enough to eat," says one lady who formerly had no appetite, but took Hood's Sarsaparilla.

—It is calculated that there is property valued at $50,000,000 at the bottom of the Atlantic.

Hale's Honey is the best Cough Cure, 25, 50c. 75.
Glenn's Sulphur Soap heals and beautifies, 25c.
Carman Corn Remover kills Corns, Bunions, 25c.
Hill's Hair & Whisker Dye—Black & Brown, 50c.
Pitcher's Castoria [illegible] Worms, 25c.
Rheumatic Pills are a sure cure, 50c.

—The Czar having finished his floral arches in honor of the Kaiser's peace mission, has ordered 500,000 rifles in France.

When baby was sick, we gave her Castoria.
When she was a Child, she cried for Castoria.
When she became Miss, she clung to Castoria.
When she had Children, she gave them Castoria.

—Captain Ebenezer Morgan, of Groton, Conn., who died last week, first raised the American flag in Alaska.

Consumption Surely Cured.
To THE EDITOR:—Please inform your readers that I have a positive remedy for the above-named disease. By its timely use thousands of hopeless cases have been permanently cured. I shall be glad to send two bottles of my remedy FREE to any of your readers who have consumption if they will send me their Express and P. O. address. Respectfully, T. A. SLOCUM, M. C., 181 Pearl St., N. Y.

—The wheat [illegible] threshed in Lancaster county [illegible] from fourteen to eighteen [illegible] acre.

Is Consumption Incurable?
[illegible]

THE COMING OF DEATH.
The signs of impending death, says the Medical Journal, are many and variable. No two instances are precisely identical, yet several signs are common to many cases.
Shakespeare, who observed everything else, observed and recorded some of the premonitory signs of death also. In the account of the death of Falstaff the sharpness of the nose, the coldness of the feet, gradually extending upward, the picking at the bed-clothes are accurately described.
For some time before death indications of its approach become apparent. Speech grows thick and labored, the hands, if raised, fall instantly, the respiration is difficult, the heart loses its power to propel the blood to the extremities, which consequently become cold, a clammy moisture oozes through the pores of the skin, the voice grows weak and husky or piping, the eyes begin to lose their luster.
In death at old age there is a gradual dulling of the bodily senses and of many of the mental faculties, memory fails, judgment wavers, imagination goes out like a candle. The muscles and tendons get stiff, the voice breaks, the cords of the tabernacle are loosening. Small noises irritate, sight becomes dim, hearing goes on feebly, digestion is impaired, the secretions are insufficient or vitiated, or cease, capillary circulation is clogged. Finally the central organs of the circulation comes to a stop, a full stop and this stoppage means a dissolution. This is the death of old age, which few attain to.
Many people have an idea that death is necessarily painful, even agonizing, but there is no reason whatever to suppose that death is a more painful process than birth. It is because in a certain proportion of cases dissolution is accompanied by a visible spasm and distortion of the countenance that this idea exists, but it is as nearly certain as anything can be that these distortions of the facial muscles are not only painless, but take place unconsciously. In many instances, too, a comatose or semi-comatose state supervenes, and it is altogether probable that more or less complete unconsciousness then prevails. We have, too, abundant evidence of people who have been nearly drowned and resuscitated, and they all agree in the statement that after a few moments of painful struggling, fear and anxiety pass away and a state of tranquility succeeds. They see visions of green fields and in some cases hear pleasing music, and so far from being miserable, their sensations are delightful. But where attempts at resuscitation are successful the resuscitated persons almost invariably protest against being brought back to life, and declare that resuscitation is accompanied by physical pain and acute mental misery.
Death is a fact which every man must personally experience, and consequently is of universal interest; and as facts are facts, the wise course is to look them squarely in the face, for necessity is coal-black and death keeps no calendar.

Stephen's Homestead.
Strange things occur every day, and nothing is stranger than the mutations of fortune and condition. Truth is stranger than fiction. If some poet or novelist should describe the spectacle of a negro possessing the estate of the late Jefferson Davis we should dash it aside as the product of a fertile imagination. And yet the former home, in Marietta of the late Alexander H. Stephens is owned by a negro. Mr. Frank Rogers of Marietta has recently purchased the Stephens mansion, and is now repairing and renovating it for his own private residence. To think that the former home of the Vice-President of the so-called Confederate States of America should become the property of a negro seems romantic. The retreat where the "Great Commoner" thought his best thoughts, conceived his brilliant campaigns, and composed his most eloquent speeches, is now resonant with pattering feet and prattling voices of children, the offspring of negro parents. Out of that same old mansion may some day come a genius, the descendant of a negro, whose brilliance shall eclipse that of the "Great Commoner," and whose life shall not be compiled with a "lost cause." Who knows but that the ownership by a negro of this old aristocratic estate may be a prophecy of coming power, influence, position, and wealth to the whole race? Such at least is the evident moral of this story.
Mr. Rogers is to be congratulated on his good fortune. He already owns some of the finest business property in the very center of Marietta. Let others take hope, resolution, and inspiration from the example of Frank Rogers. Such a man is worth his weight in gold to any community.—*Atlanta Times.*

Names and Designation of Teeth.
The proper names or designation of teeth may be learned by a child in five minutes, yet a multitude of generally intelligent people go through life with no better method of designating any particular member of the dental family than by opening the mouth and placing the end of a finger upon the offender. Beginning at the center of the adult jaw, the mouth which is fully equipped contains four sets of eight teeth each; and as these sets correspond, one side of either jaw may be taken as an object lesson. Each set contains two incisors, one cuspid, two bicuspids and three molars, in the order named, beginning at the front. The first incisor is known as the central; the second as the lateral; the cuspid [illegible] is familiar [illegible]

GLENN'S

Sulphur Soap
THE FAMOUS REMEDY AND BEAUTIFIER.
This Standard External Remedy for Eruptions, Sores and Injuries of the Skin, not only [illegible] from the Complexion all Blemishes arising from the impurities of the blood but also those produced by the sun and wind. It renders the most delicate skin soft, smooth and pliant, and beyond a wholesome beautifier is invaluable to invalids.
As an Antiseptic and Disinfectant for the Bath, Glenn's Sulphur Soap, which [illegible] and prevents Rheumatism and Gout. It [illegible] and relaxes glandular [illegible]
See that the Cuticura is printed on each packet, without which none is genuine.
Sold by Druggists at 25 cts.; 3 cakes sent by mail on receipt of 75 cts. in stamps.
O. H. Cuticura, Sole Prop., 115 Fulton St., N. Y.
Hill's Hair and Whisker Dye, Black & Brown, 50 cts.

COLES HOTEL,
WELLSBORO, PA.
J. S. COLES, Proprietor.
This is the largest and best hotel in town. It has all the latest improvements, steam heat, bath rooms, billiard rooms, reading room and a good sample room for commercial men. There are seventy large and pleasant sleeping-rooms. The hotel is located in the central part of town and has excellent accommodations for summer boarders. First-class stables attached.
Wellsboro, Pa., April 30, 1887.

If you use Wolff's ACME Blacking
You save one pair of Shoes a year, and a bottle at 15 cents lasts three months, for how many years blacking will one year's saving in shoe leather pay?
Ask the Drug, Paint and House Furnishing Stores for it.
WILL STAIN OLD & NEW FURNITURE
WILL STAIN GLASS AND CHINAWARE
WILL STAIN TINWARE
WILL STAIN YOUR OLD BASKETS
WILL STAIN BABY'S COACH AND [illegible]
Varnish at the same time.
WOLFF & RANDOLPH, Philadelphia.

5/A CLIPPER FLY NETS
CHEAP AND STRONG.
In Other styles for A Note prices to suit all.
WM. ANDERSON & SONS, Philadelphia.
Sold by all dealers.
NO MORE OF THIS!

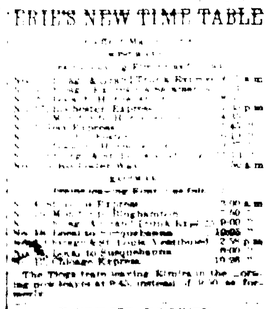

"COLCHESTER" RUBBER CO.
"ADHESIVE COUNTERS"
[illegible]

ERIE'S NEW TIME TABLE
[illegible]

GEORGE BOWER,
FASHIONABLE TAILOR
101 E. Water Street, Elmira, N. Y.
Dress Suits a Specialty.
[illegible]
Farm Produce [illegible]

The Wellsboro Gazette.

VOL. XVI. WELLSBORO, TIOGA COUNTY, PA., THURSDAY, AUGUST 28, 1890. NO. 50.

Wellsboro Gazette.

PUBLISHED EVERY THURSDAY AT WELLSBORO, TIOGA COUNTY, PA.

TERMS OF PAPER:

One year, in advance ... $1.50
If not paid during the year ... 2.00

WRIGHT & CONEVERY,
EDITORS AND PROPRIETORS.

RATES OF ADVERTISING.

TIME.	1 in.	2 in.	3 in.	4 in.	8 in.	10 in.	20 in.
1 Week	$1.00	$2.00	$3.00	$4.00	$5.00	$8.00	$12.00
2 Weeks	1.50	3.00	4.00	5.00	8.00	11.00	18.00
3 Weeks	2.00	3.50	5.00	6.00	7.00	13.00	15.00
1 Month	2.50	4.00	6.00	7.00	8.00	15.00	25.00
2 Months	4.00	6.00	8.00	10.00	12.00	20.00	30.00
3 Months	5.00	8.00	12.00	13.00	15.00	25.00	35.00
6 Months	8.00	12.00	18.00	20.00	22.00	35.00	60.00
1 Year	12.00	18.00	24.00	28.00	32.00	60.00	100.00

BUSINESS NOTICES ON LOCAL PAGE. Ten cents per line for first insertion, and five cents per line for every subsequent insertion. No business notice inserted for less than twenty-five cents.

ANNOUNCEMENTS of names of candidates for office, $5 each.

MARRIAGES AND DEATHS inserted free.

BUSINESS CARDS, $5 per year.

Double rates will be charged for figure or table work. Reasonable discounts to yearly advertisers.

No advertisement discontinued until all arrearages are paid, unless at the option of the publisher.

BUSINESS CARDS.

GEO. W. MERRICK. ROBT. K. YOUNG.
MERRICK & YOUNG,
ATTORNEYS AT LAW, Wellsboro, Pa. Office in Cameron & Packers new block.—May 14, 1888.

H. P. ERWIN,
MERCHANT TAILOR, Wellsboro, Pa. Fine custom tailoring at fair prices. Good fits guaranteed in every case. Shop over Agitator office.—Nov. 15, 1889.

WRIGHT & CONEVERY,
JOB PRINTERS, in Wright's new block, Main street, over the drug store. All kinds of Plain and Ornamental Job Printing executed with neatness and dispatch.

FRANK H. ROSE,
DENTIST. Office over C. C. Mathers & Co's. store, Wellsboro, Pa. Dentistry of the natural teeth a specialty. All work warranted to give satisfaction.—Nov. 22, 1888.

F. C. WASHBURN,
PRACTICAL GUN SMITH, Also Dealer in Revolvers, Pistols, Gun Powder, Shot and Fishing Tackle. Repairing neatly and promptly done. First door below Parkhurst House.

GEO. W. NAVIE,
HARNESS MAKER, Crafton Street, between Main and Pearl, Wellsboro, Pa. Light and Heavy, Double and Single Harness made to order on short notice. The largest stock of Horse Furnishing Goods in Tioga county.—Mar. 6, 1888.

O. H. DAVIS,
GENERAL INSURANCE AGENCY. Established 1877. Leading English and American companies represented. Special features attending insurance on farm property. Office on second floor in Wright's Block, next to Gazette office, Main street, Wellsboro, Pa.—Nov. 22, 1888-1y.

RAILWAY GUIDE.

FALL BROOK COAL CO'S RAILWAYS

Took effect May 18, 1890.

Syracuse, Geneva & Corning Division.

GOING NORTH (Read up.) 6	4	2	STATIONS.	GOING SOUTH (Read down.) 1	3	5
P.M.	P.M.	A.M.		A.M.	A.M.	P.M.
7 55	3 10	9 30	Lv Corning Ar	7 35	3 17	6 05
7 55	1 55	9 25	Geneva	8 20	12 40	6 50
7 25	1 25	8 53	Dresden	8 53	1 25	7 25
7 00	1 05	8 33	Rheinbeck	9 07	1 50	7 40
6 50	12 57	8 25	Dundee	9 18	2 15	7 52
6 27	12 33	8 02	Watkins Glen	9 42	2 48	8 13
6 08	12 08	7 43	Beaver Dams	10 02	3 17	8 32
5 40	11 40	7 15	Dp Corning Ar	10 30	4 00	9 00

Corning, Cowanesque & Antrim Div.

6	10	8	STATIONS.	1	3	7
P.M.	A.M.	A.M.		P.M.	P.M.	P.M.
2 50			Dp Antrim Ar	1 00		
3 10			Strunt	12 42		
3 25			*Round Top	12 30		
3 50	11 45	7 05	WELLSBORO	12 15	2 10	7 20
3 57	11 53	7 10	Stokesdale	12 08	2 02	7 12
4 05	12 15	7 18	Stokesdale Junc	12 05	2 00	7 10
4 11	12 20	7 20	Niles Valley	11 58	1 47	7 03
4 14	12 25	7 22	Middlebury	11 45	1 45	7 00
4 18	12 30	7 27	Holiday	11 40	1 38	6 55
4 30	12 40	7 30	*Tiomond	11 30	1 20	6 41
4 33	12 50	7 45	Tioga	11 25	1 20	6 38
4 42	1 02	7 55	Lathrop	11 16	1 10	6 28
4 53	1 10	8 05	Lawrenceville	11 08	1 00	6 22
5 02	1 17	8 12	Gaffney	11 00	1 00	6 15
5 10	1 27	8 20	Presho	10 50	1 00	6 06
5 20	1 50	8 40	Ar Corning Dp	10 30	1 15	5 45

Pine Creek Division.

10	6	STATIONS.	1	3
P.M.	P.M.		P.M.	P.M.
12 15	4 15	WELLSBORO	11 45	5 35
12 08	4 07	Stokesdale	11 52	5 46
12 00	4 00	Stokesdale Junc	12 00	
11 41	3 50	*Marsh Creek	12 17	6 14
11 31	3 41	Ansonia	12 22	6 20
11 16	3 35	*Four Mile Run	12 32	6 30
11 00	3 27	Wellsboro Junc	12 42	6 41
10 50	3 10	Blackwell's	1 15	7 15
10 15	2 50	Cedar Run	1 25	7 30
8 55	2 15	Waterville	2 15	8 27
8 00	1 45	Jersey Shore	2 45	9 00
7 30	1 15	Newberry Junc	3 15	9 35
7 25	1 15	Williamsport	3 25	9 45
A.M.	P.M.		P.M.	P.M.

Cowanesque Branch.

24	6	STATIONS.	1	7	23
P.M.	P.M.		A.M.	P.M.	A.M.
6 00	5 30	Ar Antrim Dp	10 35	5 15	6 20
4 25	4 05	Lambs Creek	11 15	4 55	5 55
3 38	3 18	Lawrenceville	11 57	4 06	
3 10	4 57	Tioga	1		
3 00	4 02	Tiogo Junc			
2 38	3 50	Elkland			
2 25	3 47	Knoxville			
2 03	3 37	Cowanesque			
1 46	3 30	Westfield			
1 25	3 22	Babylon			
1 19	3 15	Darling			
1 05	3 15	Galeton			
		Ar Galeton Dp	12 00	4 45	

All local train leaving Addison at 7 55 a. m. arrives at Galeton at 11 15 a. m.

FRANK E. BAKER, Supt.

THE Singer Mfg. Company WAS AWARDED A GOLD MEDAL AT PARIS EXPOSITION, 1889, FOR THE BEST SEWING MACHINE

JENKS' DREAM.

Jenks had a queer dream the other night. He thought he saw a prize-fighters' ring, and in the middle of it stood a doughty little champion who met and deliberately knocked over, one by one, a score or more of big, burly-looking fellows as they advanced to the attack. Giants as they were in size, the valiant pigmy proved more than a match for them. It was all so funny that Jenks woke up laughing. He accounts for the dream by the fact that he had just come to the conclusion, after trying nearly every big, drastic pill on the market, that Pierce's Pleasant Purgative Pellets, the tiny Sugar-coated Granules, cause "knock-out" blows to all the big pills in the world. They are the original and only genuine Little Liver Pills.

Beware of Imitations, which contain Poisonous Mercury. Always ask for Dr. Pierce's Pellets, which are Little Sugar-coated Pills, or Anti-Bilious Granules. One a Dose.

SICK HEADACHE,

Bilious Headache, Dizziness, Constipation, Indigestion, Bilious Attacks, and all the derangements of the stomach and bowels, are promptly relieved and permanently cured by the use of Dr. Pierce's Pleasant Purgative Pellets. They are gently laxative or strongly cathartic, according to size of dose. Smallest, Cheapest, Easiest to take. 25 cents a vial, by druggists.

Copyright, 1883, by WORLD'S DISPENSARY MEDICAL ASSOCIATION, Proprietors, 663 Main St., Buffalo, N. Y.

New Firm.

Doumaux & Riberolle,

Having purchased the grocery store of Saxton & Seely, Main street, (White's old stand) and made extensive additions to the stock, we are now ready for business and invite everybody to call and see us. Our specialty is Fine

Family Groceries.

EVERYTHING NEW AND FRESH.

Pork, Flour, Feed and Meal in any quantity.

CANNED GOODS

OF EVERY DESCRIPTION. A LARGE LINE OF GARDEN SEEDS.

Our Clover and Timothy Seed

is very superior. We carry everything in stock that is to be found in a first-class grocery. A call will convince you.

DOUMAUX & RIBEROLLE.
Wellsboro, April 24, 1890.

R. LATHAN,
Optician and Jeweler,
WELLSBORO, PA.

Having made the treatment of the eye a study, I am prepared to fit the eyes of those afflicted with defective vision in the best and most skillful manner. I use the best lenses and glasses that can be procured. A perfect fit guaranteed. Prices reasonable.

WATCHES, CLOCKS, JEWELRY.

A large and elegant line of Solid and Silver-plated Ware. All the newest designs in Jewelry. Rings, etc. R. PAGAN.
Wellsboro, March 21, 1889.

BEACH YOUNG, Pres't. W. D. VANHORN, Cashier.

THE Wellsborough National Bank

ORGANIZED, OCT. 9, 1888.
CHARTERED, NOV. 10, 1888.

Capital paid in, - - - $50,000
Authorized Capital, - - - $150,000

DIRECTORS.
J. [illegible] CHEMBERS,
A. [illegible] ORLANDO HORNE,

GARDNER'S Insurance Agency
WELLSBORO, PA.
Represents the following companies:
Imperial of London, Hartford, American Central, Springfield, Citizens, Fidelity and Casualty.

PATENTS,

Caveats and Trade Marks obtained, and all Patent business conducted for Moderate Fees.
Our office is opposite U. S. Patent Office. We have no subagencies, all business direct, hence can transact patent business in less time and at less expense than those remote from Washington.
Send us a drawing or photo. with model or description. We advise as to patentability free of charge. Our fee not due till patent is secured. A Book, "How to Obtain Patents," with cost of same in U. S. and foreign countries, sent free. Address, C. A. SNOW & CO., Opposite U. S. Patent Office, Washington, D. C.

The Perfect Wonder

THE DANVERS JEWELS

AN ANONYMOUS NOVEL

In Which is Told a Thrilling Story of Baffled Crime.

CHAPTER IV.

"I am the black sheep of the family."

"Oh, come! come!" I remarked uneasily.

"I should not have alluded to the subject if you were not likely to become fully aware of it on your arrival, so I will be beforehand with my relations. I was brought up in the way I should go," he continued with the utmost unconcern, as if commenting on something that did not affect him in the least, "but I did not walk in it, partly owing to the uncongenial companionship that it involved, especially that of my aunt Mary, who took up so much room herself in the narrow path that she effectually kept me out of it. From my earliest youth, also, I took extreme interest in the parable of the prodigal, and as soon as it became possible I exemplified it myself. I may even say that I acted the part in a manner that did credit to a beginner, but the wind up was ruined by the lamentable inability of others, who shall be nameless, to draw themselves into the spirit of the piece. At various intervals, he continued, always as if speaking of some one else, 'I have returned home, but I regret to say that on each occasion my reception was not in any way what I could have wished. The flavor of a fatted calf is absolutely unknown to me; and so far from meeting me half way, I have, in extreme cases, when impelled homeward by urgent pecuniary considerations, found myself obliged to walk up from the station.'

"Dear me! I hope it is not far?" I said.

"A mere matter of three miles or so up hill," he resumed; "nothing to a healthy Christian, though tiring to the trembling legs of the ungodly after a long course of hooks. There, now I think you are quite an fait as to our family history. I always pity a stranger who comes to a house ignorant of little domestic details of this kind; he is apt to make mistakes. Oh, pray don't mention it"—as I murmured some words of thanks—"no trouble, I assure you; trouble is a thing I don't take. By the way, are you aware we are going straight into a nest of private theatricals at Stock Moreton? To-night is the last rehearsal; perhaps I had better look over my part. I took it once years ago, but I don't remember a word of it."

And after much rummaging in a magnificent silver mounted traveling bag the Prodigal pulled out a paper book and carelessly turned over the leaves.

I did not interrupt his studies, save by a few passing comments on the weather, the state of the country and my own health, which I am sorry to say is not what it was; but as I only received monosyllabic answers, we had no more conversation worth mentioning till we reached Stoke Moreton.

CHAPTER V.

"Do not tear up that piece of rice paper, Miss Derrick."

Stoke Moreton is a fine old Elizabethan house standing on rising ground. As we drove up the straight, wide approach between two rows of ancient, fantastically clipped hollies, I was impressed by the stately dignity of the place, which was not lessened as we drew up before a great arched doorway, and were ushered into a long hall supported by massive pillars of carved white stone. A roaring log fire in the immense fireplace threw a ruddy glow [illegible] which [illegible] the [illegible] winter [illegible] the fire.

[illegible] Charles [illegible] Mary [illegible] Charles [illegible] Lady Mary [illegible] Charles [illegible] Ralph [illegible] Charles [illegible] Lady Mary [illegible] Charles [illegible] Lady Mary [illegible] Charles [illegible] Lady Mary

FRIDAY, APRIL 18, 1890.

FRED H. KNIGHT, FRANK CONVERY,
Editors and Proprietors.

DEMOCRATIC STATE TICKET.

FOR GOVERNOR,
ROBERT E. PATTISON,
FOR LIEUTENANT GOVERNOR,
CHAUNCEY F. BLACK.
FOR SECRETARY OF INTERNAL AFFAIRS,
WILLIAM H. BARCLAY

DEMOCRATIC COUNTY TICKET.

FOR REPRESENTATIVE,
GEORGE O. DORRANCE.
FOR COUNTY COMMISSIONER,
HARRY D. WHEELER.
FOR COUNTY AUDITOR,
OTIS H. DAVIS.

A BEARTLESS Mississippi editor solves the suffrage problem for the Constitutional Convention in that State as follows: "Make petit larceny a criminal offense and build the hen-roosts low."

CHARLES S. WOLFE has again changed his mind. He has been persuaded to abandon his determination to sustain Mr. Pattison, notwithstanding his personal feelings in the matter, and give his support to the Prohibition nominees.

THE infamous Force bill has been put over until December at Quay's request, greatly to the disgust of certain Republicans. In December the bill will probably be put over until another generation of cranks, dissatisfied with this government, advocate its passage.

MURAT HALSTEAD is more outspoken about the Force bill than ever. He says it is a piece of "humptious folly," and that it was "a foreloomed failure" that was of no practical account," being a "bundle of fads, prepared as if for scientific display and literary exercise and recreation."

THE virtual endorsement of Mr. Pattison by ex-State Senator Emery means thousands of Republican votes for the former in the oil country, as well as in other portions of the State. Without the proof Mr. Emery would not have dared to make such damaging charges against Delamater.

THE ever lively and reliable Philadelphia *Herald* says that the recent alleged anti-Pattison soldier meeting in that city was simply a "political fake," prepared by scheming Republican politicians. There were less than fifty men present, the majority of whom were in their swaddling clothes when the war ended. The Delamater men are indeed hard pushed.

MR. EMERY will soon address his proof to substantiate the damaging charges made against Quay's man Delamater. Mr. Emery is in the fight to stay and proposes to make it very interesting for the man whom he accuses of bribery, perjury and general political corruption. In this battle Mr. Emery will be sustained by honest Republicans who own themselves.

THE Republican St. Paul *Pioneer Press* gives Congress some good advice when it tells them to drop both the Force and the tariff bills. It says: "The Senate would do best for the national interest, and best for the Republican party, if it should postpone further consideration of either of them until the next session, gather up the ends of other unfinished and more important legislation, and go home."

SENATOR EDMUNDS should devote some of his time to the State of Vermont and not pay so much attention to the South. Vermont during the past decade has failed to keep up with the procession, its population being the same in 1890 as it was in 1880. This does not indicate marked prosperity, but rather the decadence of the same. On the other hand the South is daily becoming more prosperous and wealthy.

THERE is no occasion for a pessimistic discouragement in the present struggle. The most encouraging reports are being received from all parts of the State. Undoubtedly the overthrow of the Republican party has been decreed, and Mr. Pattison is the chosen instrument of Providence to lead the people out of the political and moral Egypt into which they were betrayed by the unscrupulous Pharoahs who are now profiting off their sweat and strows.

MR. [illegible] protectionist idea is ahead, and th[illegible] are that it will certainly [illegible] the Senate, but in the House where Speaker Reed, who is [illegible] sole [illegible] McKinley and others of the Chinese wall [illegible] party are trying to revenge Mr. Harrison [illegible] Congress favoring reciprocity, as he has [illegible]

[illegible] Philadelphia *Press* [illegible] as sufficient [illegible] change the method of [illegible] Republican [illegible] Force bill [illegible] guilty. Then [illegible] remarks the [illegible] emphatic and [illegible] consequently the prisoner is innocent and stands discharged from custody. A good deal of the cost expenses will thus be saved, and considerate [illegible] to gentlemen, who find pleasure in hanging prisoners.

THE Philadelphia *Inquirer* [illegible] Quay or gangs[illegible] the *Press* a hard blow the other day. It said "Some of the young men who are running the *Press* in the interests of its editor consider in Senator Cameron because he is not for the tariff bill, while others of the *Press* staff condemn Senator Quay because he is for the tariff bill. Meanwhile [illegible] Cameron and Quay, Republicans, are in harmony as usual, and the *Press* is only parroting to be [illegible] a dish of crow under the [illegible] It would appear from the above that the Republican party in Pennsylvania is not so [illegible] with itself as [illegible]. Anti-Pattison Democrats [illegible] the Force bill, [illegible] the Republicans [illegible] for his [illegible]

[illegible]

[illegible] Democrats [illegible] to Republicans [illegible]

[illegible]

[illegible] Democrat isn't expected to keep his mouth shut in this county, but he is expected to have common decency enough not to meddle with our Republican family matters at the primaries." We don't expect the *Agitator* to "have common decency," or consistency, however, for several obvious reasons.

THE appeal which Grange Master Rhone makes to the farmers of Pennsylvania to rally to the support of Pattison, published in another column, is a strong and logical piece of writing. Delamater, Mr. Rhone says, would not have been nominated but for the "arbitrary interference of a political dictator," combined with "corrupt and corporate influences." The contest between Pattison and Delamater Mr. Rhone characterizes as "a contest between right and wrong—a contest for supremacy between the people and the corporations—a contest for justice and equity and the supremacy of constitutional government." The candidate on the side of the people, Mr. Rhone says, is ex-Governor Pattison, "a man true and tried, whose character is above suspicion." The candidate on the side of the corporations and corrupt powers of the State is Senator Delamater, "a man who has been tried and found wanting, whose word cannot be trusted—who, after the most positive promises that he would vote for the farmers' and people's Tax bill, went back on his pledges."

BALLOT REFORM DEMANDED.

Some of the Good Results of the Australian System of Voting.

Editors Gazette:—I would ask the privilege of saying a few words through the columns of the GAZETTE, in a manner supplemental to the proceedings of the Democratic County Convention which met at Covington last Wednesday. There proved to be no contest for seats, nor for county offices, and the business was rushed through in less than two hours, in order that the delegates might leave by train at 4 p. m. Even the resolutions were very brief, and while they "approve the principals set forth in the last State and National platforms," do not mention in words the most important plank in the State platform, the one calling for such change in the Constitution as will allow the Australian or secret ballot system. It is only through the secret ballot that the people can free themselves from the machine, the boodler and the boss. It is only with the secret ballot system that a man without money stands any reasonable chance of election to any office within the gift (so-called) of the people. Without this secret and official ballot the people of Pennsylvania will never be able to oppose successfully class legislation, will not be able to equalize direct taxation, nor relieve themselves from paying the heavy tribute, which through indirect taxation is now levied upon them.

With this we answer Pattison, Black, and ballot reform, we have the right to ask the support of patriotic men of all parties who desire the restoration of a purer and freer State. There would seem from what we of the election of Pattison and a majority of Representatives who are pledged to the reform of the election laws, a general [illegible] ballot system would [illegible] force. But again the party which [illegible] and a corrupt [illegible] those who receive benefit from unjust tax laws will be power in every voting precinct and the battle for Honest Ballots, Fair Elections and Civil Service Reform has come to a halt.

I know the Republican State platform would speak for itself, but from the course of its party in the Legislature we are convinced it would still take years to accomplish it. The straight ticket is to amend the Constitution. This the Democratic Reform party is pledged to do.

R. F. TARR.

Tioga, August 26, 1890.

DESPICABLE POLITICAL WARFARE.

A Republican Contemporary Disapproves of Methods Used to Defeat H. D. Wheeler.

From the Wellsboro Republican Advocate.

It has been years since the Democrats of this county have been so thoroughly wrought up over the party nominations. The fight for Commissioner was exceedingly interesting. The original [illegible] nal (*Agitator*) and a few Democratic chiefs combined to defeat Comr. [illegible] H. D. Wheeler. Our contemporary put his foot in it when as badly as it did in the driven well matter. This time [illegible] on other [illegible] will not [illegible] and the [illegible] of the powerful (?) [illegible] on Mr. Wheeler, only [illegible] to serve his master [illegible] the Democratic [illegible] of August [illegible] was that it is

FIVE GALLONS

ROOT BEER

FOR 50 CENTS

AT

Spalding's Corner Drug Store.

As usual we are to the front with the largest line of

School Supplies

IN TIOGA COUNTY.

Text Books of all Kinds,

TABLETS, SLATES, PENCILS, ERASERS, Etc.

In fact our line is complete. Again we give to each customer a full set of our celebrated Faber Blotters.

VAN HORN & JENNINGS

LOCAL NOTICES.

GET your laugher in shape, for "Uncle Rube" is coming.

GREATEST KING, "Perfect Wonder," at Dr. Eastman's.

AN elegant new line of feathers, flowers, ribbons, etc., at the Fair.

TRIMMED Hats, Trimmed Bonnets and Millinery novelties at the Fair.

A FULL line of new Fall and Winter Millinery at Miss Emma Field's.

ARTHUR C. SIDMAN in "Uncle Rube," Sept. 3, 4 and 5.—Nights of the Fair.

CALL on Miss Emma Field for novelties in Fall and Winter Millinery.

LOOK at Milliken & Padgett's special offer in the advertising columns.—tf.

"UNCLE RUBE" at Annandale Hall, September 3, 4 and 5.—Don't forget the dates.

ONE dozen Cabinets, one 8x10 frame and cabinet mat for $4, at Sweet's.—4w.

LAST chance to hear "Uncle Rube," Sept. 3, 4 and 5, at Annandale Hall. Popular admissions.

"UNCLE RUBE," at Annandale Hall, Sept. 3, 4 and 5, supported by "home talent"—strong cast.

Go to the Sandbach House for J. A. Stowell & Co's. pure rye Silver Brook Whiskey.—Aug. 21-4t.

WE will make you one dozen Cabinets and put your picture in a 8x10 frame, with cabinet mat, all for $4.00, at Aug. 14 1t. SWEET'S,
Wellsboro's Photographer.

THE *Elmira Weekly Advertiser* will be sent to any new subscriber six months for twenty-five cents. Don't miss this opportunity of getting an excellent paper for half price. This offer only good till October.

THE President of the Pennsylvania W. C. T. Alliance, Mrs. H. G. Campbell, of Pittsburg, will deliver an address at the Court-house next Tuesday evening, on the occasion of the annual convention of the Tioga County Alliance.

FAIR DANCE.—During the Fair a dance will be held in the Willcox Opera-house, Wellsboro. Good music and perfect arrangements for an enjoyable time.
L. M. FLEMING,
August 28-2t. *Proprietor.*

POPULAR admission to see the "Uncle Rube," entertainment—25 cents to all parts of the hall, and no extra charge for a reserved seat. Every seat sold upon number, but you must make your choice of seats at Spalding's, as diagram will not be shown at box-office on night of entertainment.

ADVERTISED LETTERS.—The following is a list of letters remaining in the Wellsboro post-office for the week ending August 23, 1890. Those applying for letters in this list will please say they are advertised and give date of list:

Pat. Malone — Miss Lydia Smith,
Mrs. Rosetta Merrick, (2) — A. L. Walz,
Mrs. Cora Smith — John Walker.

LYMAN DOUGLASS, P. M.

LOW RATES TO ELMIRA.—On account of the Interstate Fair, to be held at Elmira, September 8th to 13th, the Erie Railway will sell excursion tickets to Elmira and return at above date, from Erie, Ransom, Athens, Towanda, Sayre, Waverly, Binghamton, Deposit, Hancock, Lackawaxen, Narrowsburg, Port Jervis, Otisville, Middletown, Goshen, Campbell Hall, Newburgh, Cornwall, Highland Mills, Monroe, Harriman, Tuxedo, Sloatsburg, Suffern, Mahwah, Ramsey's, Allendale, Ridgewood, Glen Rock, Paterson, Passaic, Garfield, Jersey City, Hoboken, Newark, Orange, South Orange, Maplewood, Millburn, Summit, Chatham, Madison, Morristown, Dover, Rockaway, Boonton, Montclair, Bloomfield, Belleville, Kearny, Harrison, Newark, Elizabeth, Rahway, Perth Amboy, Woodbridge, Metuchen, Bound Brook, Somerville, Raritan, Flemington, Lambertville, Trenton, Princeton, Hopewell, Pennington, Titusville, Hamilton, Bordentown, Burlington, Mount Holly, Lumberton, Vincentown, Pemberton, Birmingham, Vincetown, Pedricktown, Woodstown, Salem, Bridgeton, Millville, Vineland, Glassboro, Woodbury, Camden, Philadelphia, Wilmington, Newcastle, Delaware City, Port Deposit, Perryville, Havre de Grace, Aberdeen, Perryman, Magnolia, Edgewood, Chase, Gunpowder, Baltimore, Washington, Annapolis, Bay Ridge, Arlington, Washington, Alexandria, Mt. Vernon, Fort Hunt, Colchester, Quantico, Dumfries, Brooke, Leeds, Quantico, Fredericksburg, Chancellorsville, Wilderness, Spotsylvania, Thornburg, Guinea, Milnes, Ashland, Atlee, Mechanicsville, Fair Oaks, Richmond, Manchester, Falling Creek, Bermuda Hundred, City Point, Petersburg, Ivor, Newsoms, Franklin, Windsor, Holland, Norfolk, Portsmouth, Suffolk, Lake Kilmarnock, Irvington, Lottsburg, Kinsale, Heathsville, Callao, Burgess, Lottsburg, Warsaw, Tappahannock, Leretown, Walnut Hill, Lancaster, Kilmarnock, Reedville, Fairfield, Farnham, Sharon, Haynesville, Richnond, Warsaw, Sparrows, Mantua, Claremont, Surry, Smithfield, Windsor, Franklin, Emporia, Jarratt's, Stony Creek, Dinwiddie, Petersburg, Chesterfield, Ivanhoe, Pulaski, Dublin, Radford, Roanoke, Salem, Bristol, Bristol, Kingsport, Morristown, Bristol, Bristol, Knoxville, Knoxville, Knoxville

Wellsboro Gazette

AUGUST 28, 1890.

NORA'S LOVERS.

"People who talk so much about their talents being wasted very seldom have many to waste," says Nora, her rosy lip curling disdainfully.

It is June, the hedges are gay with pink roses and sweet with the perfume of cream-colored honeysuckle. Slowly the girl walks through the mingling clover, tall buttercups, and long grass, dropping sarcasms over her shoulder to her companion, who is compelled by the narrowness of the path to follow behind. His long, pale face is framed in fair hair, which falls over his shoulders from under a large hat that wants only ostrich plumes to be a veritable Gainsborough. He has large dreamy eyes, and his face is as smooth as the white hands which hold an open beautifully-bound volume, with æsthetic liberality of margin.

Nora's last remark is followed by a silence which continues until the poet clears his throat and rustles a leaf; then she halts.

"I do hope," she says emphatically, "that you are not going to read any more of that!"

"Any more of that?" he questions, with ominous calm. "That what?"

Nora shrugs her shoulders and pulls a buttercup.

"We have had our last quarrel," she declares, holding the yellow petals against her hand.

"I hope so, I am sure," says he; "mine is a nature that needs repose and calm."

"It is a nature wholly unsuited to mine of that I am sure! We are entirely unsuited for each other. I like a man to be manly, and I could not be content with the prospect of having to spend my life in watching you write Swinburne-and-water verses and hearing you read them!"

"But," says the poet, raising his brows, "I cannot live without you!"

"Well, I couldn't live with you; so there we are, Mr. Scrope."

"Your aunt wishes it," he urges, in the same low even tone.

"She is not the person most concerned. No; as I have already told you, if I ever marry at all, you are not the man, or like the man. Why can't you leave me alone? Why do you go on persecuting me?"

The poet folds his arms and looks at the lovely indignant little face.

"Do not be rash; you will find few men as generous as I."

Nora with laughter in her eyes, turns to look at him; but the peculiarity of his expression checks her mockery. This time he has not spoken in over weening vanity, but with mysterious meaning. Under her steady gaze of surprise a faint tinge of color spreads over his face.

"I should like to know exactly what you mean," she says very quietly, but with a danger-signal in each blue eye; "will you be good enough to explain yourself?"

Scrope does not reply; he seems extremely uncomfortable, and forces a feeble smile. Nora, uncompromising, angry, faces him still.

"I am neither old nor ugly," she says; "my parents were poor, but honest and well-born; I am not penniless, thank to my godmother. Pray where does your generosity come in?"

Mr. Scrope gazes blankly into the distance and murmurs that he did not mean anything.

"So like you!" says Nora, with a toss of the head; and without another word she resumes her walk through the field to the low green gate of a lawn by the side of a delightful old house with many windows overlooking a sweet confusion of fragrant flowers and shrubs.

At a window facing the green gate stands a benign matron, supported on either side by a comely, healthy, vigorous son.

"They come in one after the other," says Tom, the elder boy, as Nora and the poet approach. "Shall I never cease to wish that that man would cut his hair."

"He may do as he pleases," says Fred, "if he will leave off dangling after Nora."

"What is your objection to him?" the mother asks politely.

"Oh I want Nora to marry a man, not a feeble imitation of one—though indeed I don't want her to marry at all!"

Nora has only the very faintest recollection of her dead parents. She has lived with [illegible] so long that she does not [illegible] any other home; and ever si[illegible] she has been the pet an[illegible] of the boys—for [illegible] have [illegible] has [illegible] been a [illegible] said.

"An[illegible] little [illegible] —she [illegible] her fi[illegible] few m[illegible] poet— [illegible] friend of [illegible] with N[illegible] her on[illegible] and w[illegible] Nora's [illegible] patien[illegible] his p[illegible] the in[illegible] of him[illegible] versit[illegible] real cou[illegible]

As [illegible] sees t[illegible] boys, [illegible] caricat[illegible] infinite[illegible]

"I [illegible] brief fa[illegible] some [illegible] going [illegible]

The [illegible] of Sc[illegible] pleasu[illegible] a few mome[illegible] learn that he means [illegible]

Nora says good-bye coolly enough; certain words of Scrope's are rankling in her bosom. Tom is [illegible] her unusual quietness.

"What is it makes you sad?"

"Nothing, only sad."

"And are you sure you've had no more [illegible]?"

"Oh, no! my mother gave me four."

"But, dear, was in a pe[illegible]

he says, with ludicrous imitation of Horace Scrope.

"Tom!" called his mother, in a tone of rebuke, and he retreats with his brother. Then Nora and her aunt look rather shyly at each other.

"Aunt! [illegible] why did you want me to [illegible]

"[illegible] right be [illegible] of you; I did [illegible]

"I [illegible] than respecting the [illegible] her [illegible]

"It [illegible] be [illegible] you?"

"Don't [illegible] what [illegible]

"[illegible] Nora [illegible] Scrope declares [illegible] of your wealth and position [illegible] name and the [illegible] could choose [illegible] one slightest [illegible]

"[illegible] moments [illegible] arms folded [illegible] to him [illegible] appe[illegible]

"Yes! [illegible] Nora, [illegible] you remember Jack?"

Nora's eyes suddenly flash up; she does indeed remember the big, merry boy, who—in romping up to disturb the quiet of aunt's town-house, who brought foreign stamps for Tom and Fred, mended her dolls and aunt's work-box, and taught them all how to make coffee. Could she ever forget the boy for whom she cried so bitterly when he had to go away from England in search of a livelihood, his parents being very poor in those days?

"That is a turn of Fortune's wheel," says Nora.

A week later a tennis-net is stretched across the lawn, and Tom is disporting himself in a comical fashion in opposition to Fred and Nora, when suddenly the rackets are thrown aside and the boys rush down the path to the green gate, on which is leaning a young man whom they have been expecting ever since they heard of his arrival at Tower Court. It is Jack Charteris, looking bigger and stronger than ever, with the honest gray eyes and square brow and merry expression so well remembered by the Stamers.

"The Rector told me where I should find my old friends," he says.

As he glances at Nora, surprise, wonder, and admiration are visible in his eyes, and he utters her name in a tone expressive of all three emotions.

Mrs. Stamer rises from her garden-chair and joins the group. Jack has not changed with the change of fortune, she observes; he is the same old the happy-hearted fellow she used to like so well.

"We expected you to come in a carriage-and-six," says Tom.

Time flies too quickly for all of them as Jack relates some of his experiences abroad, recalls many incidents which happened in his childhood, and concludes by planning pleasant days in the future at Tower Court.

"He is a brick," the boys decide—"just what he used to be."

The sun has sunk behind the purple hills, a saffron glow is in the west, the fair moon looks down serenely on the shorn meadows. It is a beautiful tranquil September night. Along the narrow field-path Nora and Jack stroll slowly, hand-in-hand, arm-in-arm.

"My darling," says Jack—and at the words a crimson rose-color overspreads the girl's cheeks—"I have loved you all my life, even when we were little things together! All the time I was away working and slaving, the one hope I had was to win you, to make a home for you."

"But you never wrote to me," she observes.

"Was it not better to come myself, Nora? And until lately I could not have written as I wished."

They are near the green gate now, where a tall thin man is waiting. Nora drops Jack's arm, and the color in her cheeks deepens.

"Mr. Scrope! How you startled me!"

"I have returned," the poet says.

Nora confusedly performs the ceremony of introduction. Then all three go into the house; and Mr. Scrope passed the evening in a dejected attitude, his pale cheek resting on his hand in a manner meant to suggest heart-break.

The next morning Jack is smoking in a quaint brown room at Tower Court, a bachelor-like den with one great window looking out on to the woods, which just now are lovely with autumn foliage. He is dreaming of Nora, as he has done for many a day, when a visitor in a Tennysonian cloak and hat and with waving flaxen locks is shown in.

"Oh, Mr. Scrope, how are you?" says Sir John, after a rather bewildered glance at the æsthetic young man.

"You are surprised to see me," observes the poet, whose face is paler than ever, his lips looking like a thin faint line.

"Well, a little. Won't you sit down? What a jolly evening we had!"

"Sir John, a most painful duty has brought me here, and, before I sit down, I must tell you what I have to tell," Mr. Scrope says mysteriously.

"Duty first, by all means. What is the matter?"

"I understand that you are engaged to Miss Nora Prescott?"

"That is so," admits Jack, looking more interested. "What about it?"

"Are you fully aware of her antecedents?"

Jack lays down his cigar and looks steadily at his visitor. His eyes sparkle, and he frowns; but he says nothing, and the poet resumes.

"Do you know that her father was charged with forgery, and, though he was acquitted on account of insufficient evidence, most people believed him guilty?"

"I know that he died protesting his innocence," replies Jack, "and I have always given him the benefit of the doubt. May I ask how you became acquainted with that wretched old story? Miss Prescott herself has never heard it, and, please Heaven, never will!"

"I am only an obscure individual of lowly birth and limited means," says Scrope, "but I loved and still love Nora. When I obtained Mrs. Stamer's permission to seek her niece for my wife, she—as in duty bound—told me the story."

"Why do you think she would treat me less honorably?" Why should she place less confidence in me than you?" Jack asks [illegible] sternly.

"[illegible] Scrope declares [illegible] of your wealth and position [illegible] name and the [illegible] could choose [illegible] one slightest [illegible]

"[illegible] moments [illegible] arms folded [illegible] to him [illegible] appe[illegible]

"Yes! [illegible] Nora, [illegible] you remember Jack?"

"Nora's eyes suddenly flash up; she does indeed remember the big, merry boy, who—in romping up to disturb the quiet of aunt's town-house, who brought foreign stamps for Tom and Fred, mended her dolls and aunt's work-box, and taught them all how to make coffee. Could she ever forget the boy for whom she cried so bitterly when he had to go away from England in search of a livelihood, his parents being very poor in those days?

"That is a turn of Fortune's wheel," says Nora.

A week later a tennis-net is stretched across the lawn, and Tom is disporting himself in a comical fashion in opposition to Fred and Nora, when suddenly the rackets are thrown aside and the boys rush down the path to the green gate, on which is leaning a young man whom they have been expecting ever since they heard of his arrival at Tower Court. It is Jack Charteris, looking bigger and stronger than ever, with the honest gray eyes and square brow and merry expression so well remembered by the Stamers.

"The Rector told me where I should find my old friends," he says.

As he glances at Nora, surprise, wonder, and admiration are visible in his eyes, and he utters her name in a tone expressive of all three emotions.

Mrs. Stamer rises from her garden-chair and joins the group. Jack has not changed with the change of fortune, she observes; he is the same old the happy-hearted fellow she used to like so well.

"We expected you to come in a carriage-and-six," says Tom.

Time flies too quickly for all of them as Jack relates some of his experiences abroad, recalls many incidents which happened in his childhood, and concludes by planning pleasant days in the future at Tower Court.

"He is a brick," the boys decide—"just what he used to be."

The sun has sunk behind the purple hills, a saffron glow is in the west, the fair moon looks down serenely on the shorn meadows. It is a beautiful tranquil September night. Along the narrow field-path Nora and Jack stroll slowly, hand-in-hand, arm-in-arm.

"My darling," says Jack—and at the words a crimson rose-color overspreads the girl's cheeks—"I have loved you all my life, even when we were little things together! All the time I was away working and slaving, the one hope I had was to win you, to make a home for you."

"But you never wrote to me," she observes.

"Was it not better to come myself, Nora? And until lately I could not have written as I wished."

They are near the green gate now, where a tall thin man is waiting. Nora drops Jack's arm, and the color in her cheeks deepens.

"Mr. Scrope! How you startled me!"

"I have returned," the poet says.

Nora confusedly performs the ceremony of introduction. Then all three go into the house; and Mr. Scrope passed the evening in a dejected attitude, his pale cheek resting on his hand in a manner meant to suggest heart-break.

The next morning Jack is smoking in a quaint brown room at Tower Court, a bachelor-like den with one great window looking out on to the woods, which just now are lovely with autumn foliage. He is dreaming of Nora, as he has done for many a day, when a visitor in a Tennysonian cloak and hat and with waving flaxen locks is shown in.

"Oh, Mr. Scrope, how are you?" says Sir John, after a rather bewildered glance at the æsthetic young man.

"You are surprised to see me," observes the poet, whose face is paler than ever, his lips looking like a thin faint line.

"Well, a little. Won't you sit down? What a jolly evening we had!"

"Sir John, a most painful duty has brought me here, and, before I sit down, I must tell you what I have to tell," Mr. Scrope says mysteriously.

"Duty first, by all means. What is the matter?"

"I understand that you are engaged to Miss Nora Prescott?"

"That is so," admits Jack, looking more interested. "What about it?"

"Are you fully aware of her antecedents?"

Jack lays down his cigar and looks steadily at his visitor. His eyes sparkle, and he frowns; but he says nothing, and the poet resumes.

"Do you know that her father was charged with forgery, and, though he was acquitted on account of insufficient evidence, most people believed him guilty?"

"I know that he died protesting his innocence," replies Jack, "and I have always given him the benefit of the doubt. May I ask how you became acquainted with that wretched old story? Miss Prescott herself has never heard it, and, please Heaven, never will!"

"I am only an obscure individual of lowly birth and limited means," says Scrope, "but I loved and still love Nora. When I obtained Mrs. Stamer's permission to seek her niece for my wife, she—as in duty bound—told me the story."

"Why do you think she would treat me less honorably? Why should she place less confidence in me than you?" Jack asks [illegible] sternly.

"[illegible] Scrope declares [illegible] of your wealth and position [illegible] name and the [illegible] could choose [illegible] one slightest [illegible]

"[illegible] moments [illegible] arms folded [illegible] to him [illegible] appe[illegible]

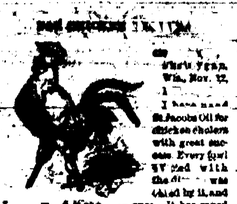

St. Jacobs Oil is a sure cure. It has saved me many dollars. — H. A. KUENNE, Recorder of Fine Fowls.

ST. JACOBS OIL. TRADE MARK.

THE GREAT REMEDY FOR PAIN

For Stablemen and Stockmen.

CURES

Cuts, Scalds, Bruises, Sprains, Galls, Strains, Lameness, Stiffness, Cracked Heels, Scratches, Weaks, Sore Back, Stiffness, Sore Throat, Distemper, Colic, Whitlow, Poll Evil, Fistula, Tetter, Spavin, Ringbone and Sparin in their early stage. Directions with each bottle.

AT DRUGGISTS AND DEALERS.

THE CHARLES A. VOGELER CO., Baltimore, Md.

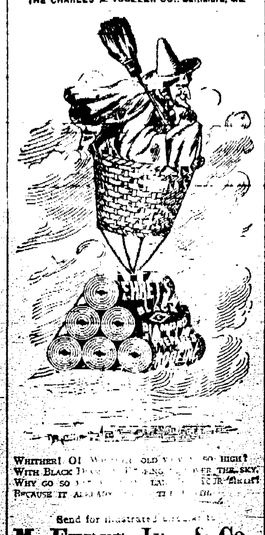

WHEREVER OLD WORLD GOES HIGH, WITH BLACK INK ON THE SKY, WHY GO SO? LET THE SHARP BECAUSE IT ALSO DO.

Send for illustrated catalogue.

M. FERET, JR., & CO., 423 Walnut Street, PHILADELPHIA.

August 21, 1890.

I CURE FITS!

When I say CURE I do not mean merely to stop them for a time, and then have them return again. I MEAN A RADICAL CURE. I have made the disease of FITS, EPILEPSY OR FALLING SICKNESS, a life-long study. I WARRANT my remedy to CURE the worst cases. Because others have failed is no reason for not now receiving a cure. Send at once for a treatise and a FREE BOTTLE of my INFALLIBLE REMEDY. Give Express and Post Office. It costs you nothing for a trial, and it will cure you. Address H. G. ROOT, M.C., 183 PEARL ST., NEW YORK

ESTABLISHED 1864.

First National Bank OF WELLSBORO, PA.

J. L. ROBINSON, Pres't. I. M. ROBINSON, Cashier. L. L. BAILEY, Assistant Cashier.

CAPITAL STOCK, $100,000

SURPLUS, - - $100,000

This Bank transacts a general banking business; makes collections, sells drafts on Europe, and gives prompt attention to all business at lowest rates.

INTEREST PAID ON TIME DEPOSITS.

Steamship tickets by first-class lines to and from New York.

With a record of twenty-three years of prudent and successful management, marked by a steady growth of both Capital and Patronage this Bank does business on as liberal terms as are consistent with safe banking.

Wellsboro, Pa., March 1, 1888.

FRED BLACK, Merchant Tailor

HAS JUST RECEIVED A FINE LINE OF

SUMMER GOODS

ALL THE LATEST STYLES.

Fine Work a Specialty.

Wellsboro, Pa. P.S.—

NEW WAGON SHOP

IN WELLSBORO.

S. & R. S. HOUGHTON

SHORTHAND & BUSINESS EDUCATION

MILLER'S SCHOOL OF COMMERCE, ELMIRA, N. Y.

FREE FREE

FORCE FEED PHOSPHATE

GRAIN DRILLS

A SPECIALITY

Threshing Machines, Engines, Hay Presses, Saw-Mills

A. W. PARGUHAR CO., York, Pa.

COLT'S HOTEL

Bath Room and Barber Shop

SAW

CASTORIA

for Infants and Children.

The Centaur Company, 182 Fulton Street, N. Y.

NEW MILLINERY GOODS

FOR SPRING AND SUMMER

JUST RECEIVED AT

"THE FAIR"

WELLSBORO, PA.

All the latest styles and novelties in Millinery. New stock of Ribbons, Feathers, etc. A full line of

Hosiery, Handkerchiefs,

AND LADIES' UNDERWEAR.

Our Five and Ten Cent Counters

are filled with everything for Spring trade. Please call and examine our stock and get prices.

March 13, 1890. M. & M. WINN.

Have You Been There Lately? Where? WHY TO THE

Greatest Grocery in America

Where, when you buy $10 worth of Groceries, you get more and better goods than at any place else for $20. Can you ask where that is?

JOHN KENNEDY'S

104 & 106 EAST WATER ST., PITTSBURGH, PA.

The great original and only "Live and Let Live."

"Some lives are like HOUSE FLIES the more worn the brighter! Busy wives who use SAPOLIO never seem to grow old. Try a cake."

A complete wreck of domestic happiness has often resulted from badly washed dishes, from an unclean kitchen, or from trifles which seemed light as air. But by these things a man often judges of his wife's devotion to her family, and charges her with general neglect when he finds her careless in these particulars. Many a home owes a large part of its thrifty neatness and its consequent happiness to SAPOLIO.

Grocers often substitute cheaper goods for SAPOLIO, to make a better profit. Send back such articles, and insist on having just what you ordered.

CARTER'S LITTLE LIVER PILLS.

CURE

Sick Headache, Biliousness, and all the troubles incident to a bilious state, such as Dizziness, Nausea, Drowsiness, Distress after eating, Pain in the Side, &c. Their most remarkable success has been shown in curing

SICK HEAD

Headache, Constipation, and Sick Headache, these little pills are equally valuable in curing and preventing this annoying complaint, while they also correct all disorders of the stomach, stimulate the liver, and regulate the bowels. Even if they only cured

ACHE

Acne [illegible] who [illegible] but [illegible] they [illegible] But [illegible]

SCOTT'S EMULSION

Of Pure Cod Liver Oil and HYPOPHOSPHITES of Lime and Soda

Scott's Emulsion

Sandbach House

WELLSBORO, PA.

ACCOMPLISHED AT LAST.

MY NEW

Friction Feed

IS A SUCCESS.

Come to my shop and see a saw carriage driven by this wonderful motor. We will give you a 90-mile ride free of charge. It is always harnessed and ready to go. Saw-mill men are particularly invited to come and take a "go easy."

R. H. EDWARDS,

WELLSBORO, PA.

VALENTINE RETTIG, IMPORTER OF

Rochester Bartholomay Lager,

ALL KINDS OF POP.

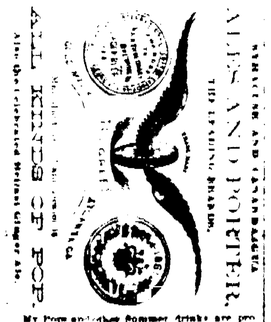

VALENTINE RETTIG IMPORTER

My Pops and Lager Beer are pronounced the best in the market. All orders from Tioga county will receive prompt attention. Address VALENTINE RETTIG, Rochester, N. Y.

AN AFRICAN FOREST.

Imagine the whole of France and the Iberian peninsula densely packed with trees varying from twenty to 180 feet high, whose crowns of foliage interlace and prevent any view of sky and sun, and each tree from a few inches to four feet in diameter. Then from tree to tree run cables from two inches to fifteen inches in diameter, up and down in loops, and festoons, and We, and badly formed Ms; fold them round the trees in great tight coils until they have run up the entire height like endless anacondas; let them flower and leaf luxuriantly and mix up above with the foliage of the trees to hide the sun; then from the highest branches let fall the ends of the cables, reaching near to the ground by hundreds with frayed extremities, for these represent the air-roots of the Epiphytes; let slender cords hang down also in tassels with open thread-work at the ends. Work others through and through these as confusedly as possible, and pendent from branch to branch, with absolute disregard of material, and at every fork and on every horizontal branch plant cabbage-lichens of the largest kind, and broad spear-leaved plants—these would represent the elephant ears of plant and orchids and clusters of vegetable marvels, and a drapery of delicate ferns which abound. Now cover tree, branch, twig and creeper with a thick moss like a green fur. Where the forest is compact, as described above, we may not do more than cover the ground closely with a thick crop of phrynia and amoma and dwarf bush, but if the figuring is as frequently interrupted, has covered the crown of a proud tree and let in the sunlight to spill a giant down to its roots, or scorched it dead, or a tornado has been uprooting a few trees, then the race for air and light has caused a multitude of baby trees to rush upward—crowded, crushing and treading upon and strangling one another, until the whole is one impervious bush.

But the average forest is a mixture of these scenes. There will probably be groups of fifty trees standing like columns of a cathedral, gray and solemn in the twilight, and in the midst there will be a naked and gaunt patriarch, bleached white, and around it will have grown a young community, each young tree clambering upward to become heir to the area of light and sunshine once occupied by the sire. The law of primogeniture reigns here also.

There is also death from wounds, sickness, decay, hereditary disease and old age, and various accidents thinning the forest, removing the unfit, the weakly, the unadaptable, as among humanity. Let us suppose a tall chief among the giants, like an insolent son of Anak. By a head he lifts himself above his fellows the monarch of all he surveys, but his pride attracts the lightning, and he becomes shivered to the roots, he topples, declines and wounds half a dozen other trees in his fall. This is why we see so many humorous excrescences, great goitrous swellings and deformed trunks.

The parasites again have frequently been outlived by the trees they had half strangled, and the deep marks of their forceful pressure may be traced up to the forks. Some have sickened by intense rivalry of other kinds, and have perished at an immature age; some have grown with a deep crook in their stems, by a prostrate log which had fallen and pressed them obliquely. Some have been injured by branches, fallen during a storm, and dwarfed untimely. Some have been gnawed by rodents, or have been sprained by elephants leaning on them to rub their prurient hides, and ants of all kinds have done infinite mischief. Some have been pecked at by birds until we see ulcerous sores exuding great globules of gum, and frequently tall and short nomads have tried their axes, spears and knives on the trees, and hence we see that decay and death are busy here as with us.

To complete the mental picture of this ruthless forest the ground should be strewn thickly with half-formed humus of rotting twigs, leaves, branches; every few yards there should be a prostrate giant, a reeking compost of rotting fibres and departed generations of insects, and colonies of ants, half veiled with masses of vines and shrouded by the leafage of a multitude of baby saplings, lengthy briars and calamus in many fathom lengths; and every mile or so there should be muddy streams, stagnant crocks and shallow pools, green with duckweed, leaves of lotus and lilies, and a good deal of scum composed of millions of finite growths. Then people this vast region of woods with numberless fragments of tribes, who are at war with each other and who live apart from ten to fifty miles in the midst of a prostrate forest, among whose ruins they have planted the plantain, banana, manioc, beans, tobacco, colocassia, gourds, melons, etc., and who, in order to make their villages inaccessible, have resorted to every means of defense suggested to wild men by the nature of their sites. They have planted skewers along their paths, and cunningly hidden them under an apparently stray leaf or in the lea side of a log, by sliding over which the naked foot is pierced, and the intruder is either killed from the poison smeared on the tops of the skewers or lamed for months. They have piled up branches and have formed abattis of great trees, and they lie in wait behind with sheaves and bows and arrows, wooden spears in the [illegible] fire and smeared with poison [illegible] ney's New Book.

[illegible]

[illegible] Holland drug store. [illegible]

Take Care! There Is Danger

[illegible]

What the Moon Saw

[illegible]

THE COMING OF DEATH.

The signs of impending death, says the Medical Journal, are many and variable. No two instances are precisely identical, yet several signs are common to many cases.

Shakspeare, who observed everything else, observed and recorded some of the premonitory signs of death also. In the account of the death of Falstaff the sharpness of the nose, the coldness of the feet, gradually extending upward, the picking at the bed-clothes are accurately described.

For some time before death indications of its approach become apparent. Speech grows thick and labored, the hands, if raised, fall instantly the respiration is difficult, the heart loses its power to propel the blood to the extremities, which consequently become cold, a clammy moisture oozes through the pores of the skin, the voice grows weak and husky or piping, the eyes begin to lose their luster.

In death at old age there is a gradual dulling of the bodily senses and of many of the mental faculties, memory fails, judgment wavers, imagination goes out like a candle. The muscles and tendons get stiff, the voice breaks, the cords of the tabernacle are loosening. Small noises irritate, sight becomes dim, nutrition goes on feebly, digestion is impaired, the secretions are insufficient or vitiated, or cease, capillary circulation is clogged. Finally the central organ of the circulation ceases to a stop, a full stop, and this stoppage means a dissolution. This is the death of old age, which few attain to.

Many people have an idea that death is necessarily painful, even agonizing, but there is no reason whatever to suppose that death is a more painful process than birth. It is because in a certain proportion of cases dissolution is accompanied by a visible spasm and distortion of the countenance that this idea exists, but it is as nearly certain as anything can be that these distortions of the facial muscles are not only painless, but take place unconsciously. In many instances, too, a comatose or semi-comatose state supervenes, and it is altogether probable that more or less complete unconsciousness then prevails. We have, too, abundant evidence of people who have been nearly drowned and resuscitated, and they all agree in the statement that after a few moments of painful struggling, fear and anxiety pass away and a state of tranquility succeeds. They see visions of green fields and in some cases hear pleasing music, and so far from being miserable, their sensations are delightful. But where attempts at resuscitation are successful the resuscitated persons almost invariably protest against being brought back to life, and declare that resuscitation is accompanied by physical pain and acute mental misery.

Death is a fact which every man must personally experience, and consequently is of universal interest; and as facts are facts, the wiser course is to look them squarely in the face, for necessity is coal-black and death keeps no calendar.

Stephen's Homestead.

Strange things occur every day, and nothing is stranger than the mutations of fortune and condition. Truth is stranger than fiction. If some poet or novelist should describe the spectacle of a negro possessing the estate of the late Jefferson Davis we should dash it aside as the product of a fertile imagination. And yet the former home, in Marietta of the late Alexander H. Stephens is owned by a negro. Mr. Frank Rogers of Marietta has recently purchased the Stephens mansion, and is now repairing and renovating it for his own private residence. To think that the former home of the Vice-President of the so-called Confederate States of America should become the property of a negro seems romantic. The retreat where the "Great Commoner" thought his best thoughts, conceived his brilliant campaigns, and composed his most eloquent speeches, is now resonant with pattering feet and prattling voices of children, the offspring of negro parents. Out of that same old mansion may some day come a genius, the descendant of a negro, whose brilliance shall eclipse that of the "Great Commoner," and whose life shall not be confined with a "lost cause." Who knows but that the ownership by a negro of this old aristocratic estate may be a prophecy of coming power, influence, position, and wealth to the whole race? Such at least is the evident moral of this story.

Mr. Rogers is to be congratulated on his good fortune. He already owns some of the finest business property in the very center of Marietta. Let others take hope, resolution, and inspiration from the example of Frank Rogers. Such a man is worth his weight in gold to any community.—Atlanta Times.

Names and Designation of Teeth.

The proper names or designation of teeth may be learned by a child in five minutes, yet a multitude of generally intelligent people go through life with no better method of designating any particular member of the dental family than by opening the mouth and placing the end of a finger upon the offender. Beginning at the center of the adult jaw, the mouth which is fully equipped contains four sets of eight teeth each; and as these sets correspond, one side of either jaw may be taken as an object lesson. Each set contains two incisors, one cuspid, two bicuspids and three molars, in the order named, beginning at the front. The first incisor is known as the central, the second as the lateral; the [illegible] the upper is familiar [illegible]

GLENN'S

Sulphur Soap

THE FAMOUS REMEDY AND BEAUTIFIER.

This Standard External Remedy for Eruptions, Sores and Injuries of the Skin, not only

Heals from the Surface all Blemishes

arising from internal impurities of the blood but also those produced by the sun and wind. It renders the entire surface of the skin smooth and placid, and being a wholesome beautifier is profitable to complexions.

See THE REMEDIAL Advantages of Glenn's Sulphur Baths are secured by using

Glenn's Sulphur Soap,

which [illegible] and prevents Rheumatism and Gout. It [illegible] and relaxes pimples of the face.

Please speak of this to your druggist. See that G. N. S. S. in [illegible] is printed on each packet, without which none is genuine.

Sold by Druggists at 25 cts.; Cakes sent by mail on receipt of 75 cts. in stamps.

G. N. Griffenton, Sole Prop., 115 Fulton St., N. Y.

Hill's Hair and Whisker Dye, Black or Brown, 50 cts.

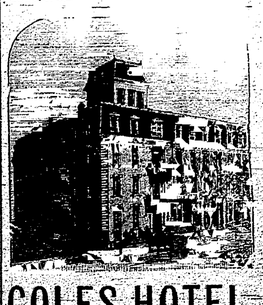

COLES HOTEL,

WELLSBORO, PA.

J. S. COLES, Proprietor.

This is the largest and best hotel in town. It has all the latest improvements—steam heat, bath rooms, billiard rooms, reading room and a good sample room for commercial men. There are seventy large and pleasant sleeping-rooms. The hotel is located in the central part of town and has excellent accomodations for summer boarders. First-class stables attached.

Wellsboro, Pa., April 30, 1887.

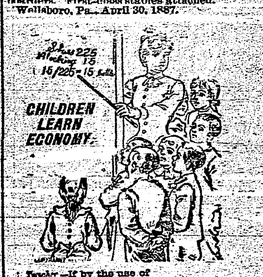

CHILDREN LEARN ECONOMY.

Feed—If by the use of

Wolff's ACME Blacking

you save one pair of Shoes a year, and a bottle at 15 cents lasts three months for how many years blacking will one year's saving in shoe leather pay?

Ask to Drug, Paint and House Furnishing Stores for Pik-Ram, which

WILL STAIN OLD & NEW FURNITURE
WILL STAIN GLASS AND CHINA WARE
WILL STAIN TINWARE
WILL STAIN YOUR OLD BASKETS
WILL STAIN SHAVE COACH AND

Varnish at the same time.

PAINT THAT SHE THINKS CAN DO. WOLFF & RANDOLPH, Philadelphia.

5/A CLIPPER FLY NETS

CHEAP AND STRONG.

In Three styles—5-A Nets—price to suit all. W. A. AYRES & SONS, Philadelphia. Sold by all dealers.

NO MORE OF THIS!

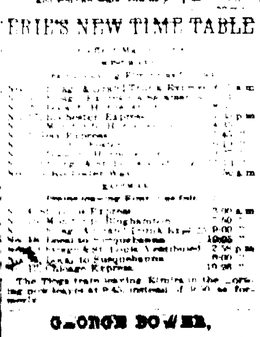

"GOLCHESTER" RUBBER BO.

Call for the "Golchester"

"ADHESIVE COUNTERS"

ERIE'S NEW TIME TABLE

GEORGE BOWER,

FASHIONABLE TAILOR

101 E. Water Street, Elmira, N. Y.

Wines, Stout & Spirituous Liquors

DAVID G. LEWIS & CO.,

Farm Produce in [illegible]